HARRISONIAN

1927

#314

Joseph Wiencek

121

EX
LIBRIS

The HARRISONIAN of 1927

Published by the Senior Class

HARRISON TECHNICAL
HIGH SCHOOL

Chicago, Ill.

Ted Oppemach

To the spirit of loyalty, loyalty to our faculty and our daily tasks, the loyalty that serves as an incentive to honest endeavor, we dedicate this

Harrisonian

Ted Oppermach

"We're loyal to you, Harrison High."

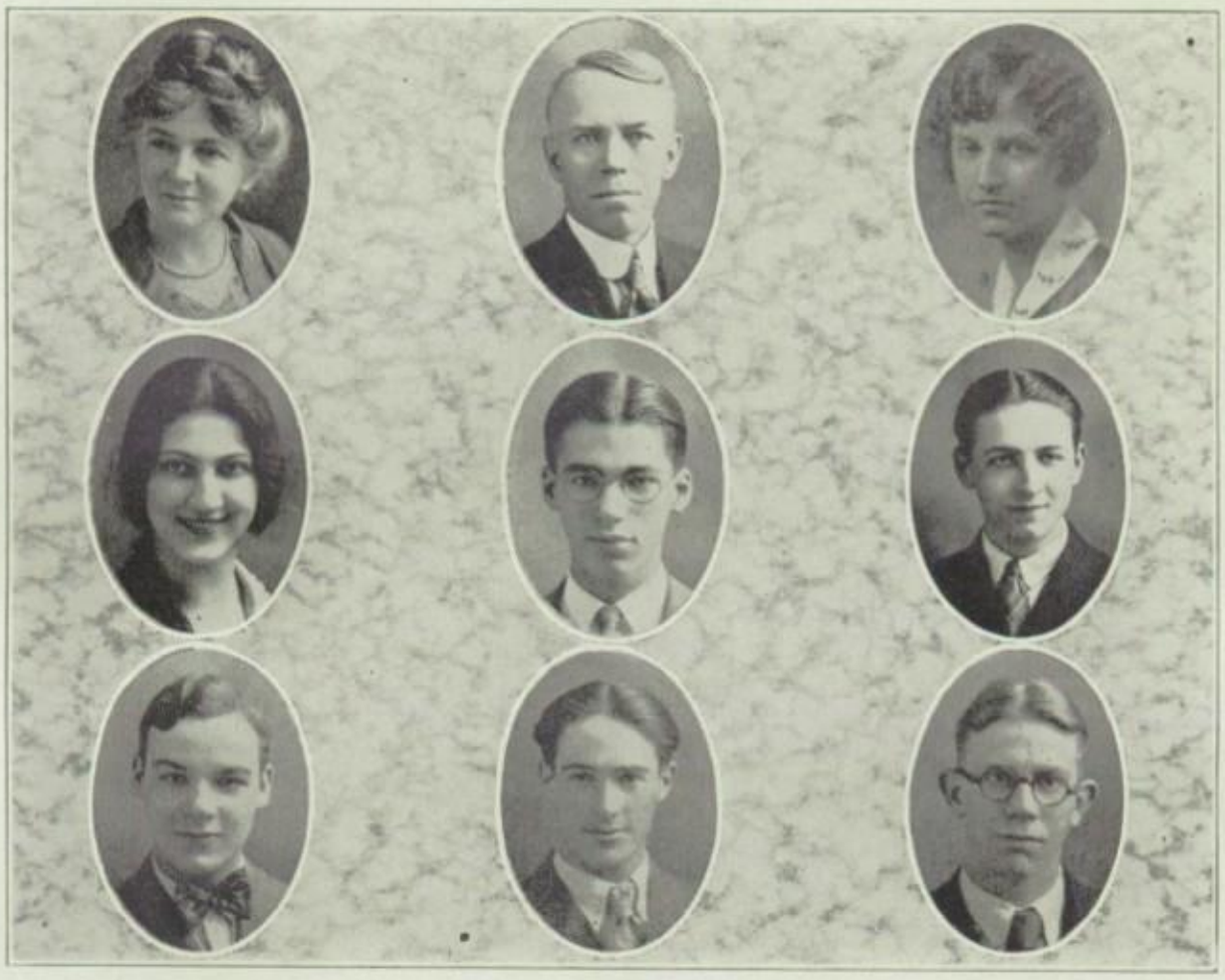

THE HARRISONIAN STAFF

FACULTY ADVISERS

Literary	*Business*	*Art*
Helen V. Gibson	Archibald Layman	H. Irene Minor

HARRISONIAN EDITORS

Editor-in-Chief	*Business Manager*	*Art Editor*
Marion Cinert	Harold Barr	William Lukasik
John N. Link	David Cohen	Theodore J. Ongemach

Ted Ongemach

THE ASSOCIATE STAFF

LITERARY

LESTER HARDER — AGNES KOSKUBA — PAUL KOZELKA
MARIE NOVAK — FRANK PAPP — ANNA PRASIL
VIVIAN TRUDELL — CHARLES VAN CURA — SYLVIA VODICKA

BUSINESS

MAX APPLEBAUM — ARTHUR BEERHEIDE — DONALD FETTERS
HENRY PESCH — ABRAHAM ROSEN — LOUIS SCHEFFEL
SOLLY TURCK

ART

ELMER BAUER — HENRY BEKIER
CHARLES HILLAM — ERVIN KOLINGER

STENOGRAPHERS

ADELINE FUCHS — BLANCHE MORAVEC — JULIETTE SEDLACEK
AURORA SMILJANIC — BERNICE TYLICKI

EDITORIAL

Again the Harrisonian makes its appearance, this time with several new features. The Egyptian art motive for illustrations, the page of scenic views, and the cloth cover add to the beauty of the book.

The burden of editing this publication, with its survey of the record-breaking classes, the athletic teams, and the school activities, was greatly lightened by the kind assistance of the faculty advisers, the instructors, and the students who so willingly cooperated that we might accomplish our purpose. To them we offer thanks in fullest measure.

The Harrisonian staff, in presenting the 1927 Annual, hope that it will be prized by all Harrison students and will, in future years, recall to them fond memories of school life at Harrison High.

Ted Ongemach

ASSOCIATE
STAFF
Ted Ongemach

Contents

Faculty
Senior
Junior
Sophomore
Freshman
Athletics
Activities

Ted Onoemach

Principal

FRANK L. MORSE

A. B., A. M., Brown University

Ted Ongemach

Assistant Principal
NORMAN U. SPANGLER
S. B., University of Chicago

Dean of Girls
MARINDA W. MILLER
Ph. B., University of Chicago

Dean of Boys
FRED BLENKINSOPP

THE FACULTY

Abbot, Harry W.
Almlof, Woodruff, B. S., A. I. T.
Armengaud, Marie, B. L., Montpellier
Ashley, Robert
Baird, James C., A. B., U: of Mo.
Balcomb, Mary F., M. A., U. of C.
Ballou, Wm. H., A. B., Wheaton
Barabash, John H., B. M., B. C.
Barnard, Rosalie, Ph. B., U. of C.
Bate, Mary T., Ph. B., U. of C.
Beck, Louise P.
Bell, Virginia C., B. S., U. of Mo.
Bissell, Harriet, A. B., Grinnell
Bjorkland, Alfred, M. S., Drake U.
Bjornson, John, A. M., U. of N. D.
Blenkinsopp, Fred
Boe, Margaret H., A. B., U. of Minn.
Born, William T., Ph. B., U. of C.
Boyer, Claude E., A. B., Denison U.
Brown, Carroll E., M. A., U. of C.
Brown, Hazel, Ph. D., U. of C.
Bruns, Pauline M., B. A., U. of Iowa
Bunton, Helen M., B. S., L. I.
Burgess, Eleanor M., Ph. B., U. of C.
Cameron, Vera C.
Campbell, Celia
Cappetta, Eva B., Ph. B., U. of C.
Carter, Sergeant Jesse E.
Chadwick, Nettie A., Ph. B., U. of C.
Chamberlain, Faith, A. B., N. U.
Churchill, James L., M. A., U. of C.
Clark, Bertha, A. M., Columbia U.
Clausen, David C.
Cobb, Junia Agnes, B. S., Franklin
Conner, Samuel J., A. B., Wesleyan

Cook, Grant, M. S., U. of Wis.
Cord, Oliver N., Ph. B., U. of C.
Cowell, Charles
Dailey, Eva B., A. B., Vassar
Dart, Helen, A. B., Oberlin
Davis, Roy F., S. B., U. of C.
Doak, Fred S.
Dornbos, Harry A.
Dougherty, Robert F.
Duda, Otto, B. S., U. of C.
Dukette, Charles
Edwards, Ida M.
Ellis, Byron
Emery, Frederic B., A. M., Oberlin
Faber, Magdalen H.
Faulhaber, Margaret
Fox, Elsie R., Ph. B., U. of C.
Gannon, Marie
Gault, Gertrude, Ph. B., U. of C.
Gault, Winnifrede P., A. B., Beloit
Gibbs, Laura, A. M., U. of C.
Gibson, Helen V., Ph. B., U. of C.
Goodenough, Jesse
Gray, Lilian, Ph. B., U. of C.
Gunderson, Charles, M. S., U. of C.
Guinane, Margaret
Hamilton, Otis
Hawken, M. Lillian, B. S., U. of C.
Hawkins, Elmer E., A. B., Hanover
Hathorne, Z. F., B. S., U. of Ill.
Hoffman, Florence, B. S., U. of C.
Holmes, David
Holt, Emily, A. B., U. of Mich.
Horning, Rae L.
Huffman, Clinton, A. B., U. of Ind.
Hunter, Mary G., M. A., U. of Wis.
Jayne, Cecil
Johnson, Walter E., A. B., Drake U.

Josi, Thenia, A. M., U. of Minn.
Kazda, Mae
Kimball, Alice M., B. S., U. of C.
King, Grace A., A. B., Lawrence
Kiser, Mabel G., A. B., U. of Ind.
Klose, Alfred C.
Koehler, Earl, B. S., N. Col.
Kral, Bohumil, B. S., U. of C.
Krotter, Nellie M., A. B., Knox
Krupar, Charles F., A. B., U. of Ill.
Lagorio, Veronica R., B. S., N. U.
Larson, Martha S., A. M., U. of Ill.
Layman, Archibald, A. M., Miami U.
Leary, Bernard L., A. B., Marquette
Lewis, Laura Mae
Liska, Josephine K., Ph. B., U. of C.
Loomis, Hiram K., B. S., U. of C.
MacCallum, Charles, A. M., U. of M.
MacGowan, James E.
MacLean, Viola E., B. M., C. M. C.
Main, H. V., B. S., Ohio U.
McClellan, John H., A. B., U. of Ind.
McGarr, Helen, Ph. B., De Paul U.
McGarr, Margaret B.
Meek, James R., A. B., U. of Ind.
Miller, Marinda, Ph. B., U. of C.
Minor, H. Irene
Morse, Grace E., Ph. B., U. of C.
Nelson, Gladys, Ph. B., Alma
Nicoll, Thomas H.
Oakes, Isaire H., B. S., U. of C.
Oertli, Ira, B. S., N. U.
O'Hair, Claire, A. B., U. of Ill.
O'Leary, Katherine
Platt, Fred R., Ph. B., U. of C.
Pletcher, Lyle J., M. S., Iowa U.
Pyle, John O., A. B., Ewing Col.
Quesenberry, Ruth, A. B., U. of Ill.

Ray, Hugh L., B. S., U. of Ill.
Reichman, John J., Ph. D., Prague U.
Rissling, Louis J.
Roberts, Ralph M., A. B., Cornell
Rummell, Guy D.
Rundquist, Vanja, A. M., Radcliffe
Russell, C. E., A. B., Millikan U.
Ruzicka, Edward, A. B., U. of Mich.
Saunders, Helen C.
Sazama, James, S. B., U. of W.
Scherbarth, Ellen
Smith, Ada B., S. B., U. of C.
Smith, Alice H., Ph. B., U. of C.
Smith, Charlotte, A. B., U. of W.
Smith, Elsie W., A. B., U. of Ill.
Smith, Wilfrid R., M. A., De Pauw U.
Spangler, Norman U., S. B., U. of C.
Spooner, Cora
Steele, Jessie E.
Strahan, Edith
Strawe, Walter V., B. A., N. Col.
Streeter, Bertrand, B. S., N. I. N. C.
Stritesky, John
Swanson, Ruth M., Ph. B., U. of C.
Thompson, Leland R., S. M., U. of C.
Thorndike, Clara L., A. B., U. of Ill.
Tibbetts, Margaret, Ph. B., U. of C.
Timeus, Ida K.
Turley, Ira, A. B., U. of Ind.
Twining, Harry A., S. B., U. of C.
Twiss, Lilias
Tyley, Florence A., A. M., U. of C.
Van Wazer, John
Warman, Willard A.
Weber, James A., B. S., U. of C.
Weber, Laura M., Ph. B., U. of C.
Wiggs, John, B. L., Wesleyan
Woolfenden, Louetta, A. B., Wheaton
Wood, Sylvia M., M. A., U. of C.

Autographs

J. F. Hamilton
Blanche Sikyta
Joe Pindel.
Elsie Lorenz.
Heinie C. Pittan
R. "Slaver" Rossow
J. W. Bissell

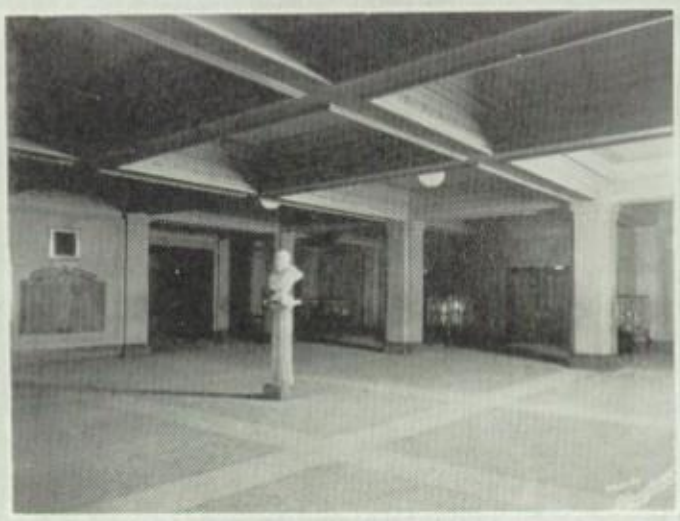

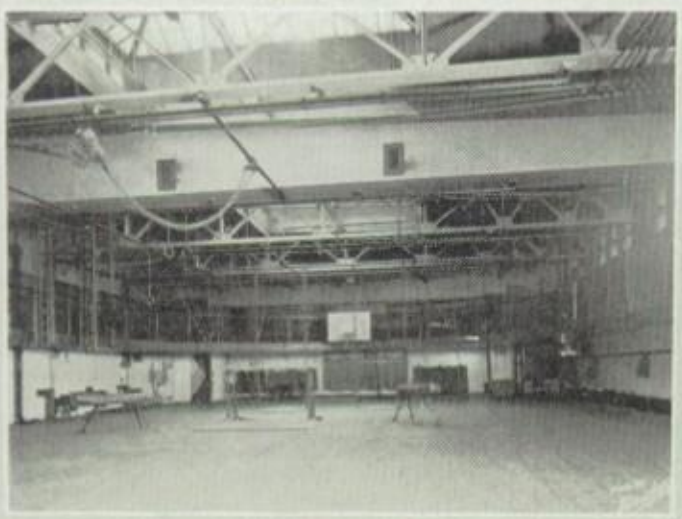

FAIR HARRISON

SENIOR

FEBRUARY CLASS OFFICERS

ROBERT SOMMER ..... *President*
MARSHALL WALLBERG ..... *Vice-President*
MARY KOLAR ..... *Secretary*
BEN KAFKA ..... *Treasurer*

COMMITTEES

ANNOUNCEMENT

CARL URIST, *Chairman*
LILLIAN HOLPUCH — CHARLES VAN CURA — RUDOLF LARSON
MARION VONESH

BANQUET

FRANCES TOCKMAN, *Chairman*
GRACE BALSER — FLORENCE BUSH — JOSEPHINE HALAMA
JOHN JAKOS — JOSEPH POKORNY — MARION REUTHER
MARTHA SILBERHORN — LONGINE ZELINSKY

COLOR, FLOWER, MOTTO

WILLIAM NAVID, *Chairman*
ALICE FANTER — MARIE NOVAK — ANTHONY STEMBERK
HAROLD TEICH

GIFT

ROSE BENSON, *Chairman*
DAVID BODIANSKY — ELMER LAWSON — TECLA ROMANI
HAROLD SLOKE

PLATFORM

WILLIAM TROJKA, *Chairman*
WILLIAM JANCIUS — WILLIAM KENIG — JACK KLECKA
JOSEPH PALMA — EMILY SCHMIDT — HENRIETTA VALENTA

PROGRAM

ARTHUR BEERHEIDE, *Chairman*
JOHN DROBNY — GEORGE NEMEC — ANNA THAYER
ELSIE ZADEK

PROM

MABEL HOLPUCH, *Chairman*
HAROLD BLUMBERG — MINNIE FRIEDMAN — MILDRED POUZAR
LULA RUGGIERI — LOUIS SCHEFFEL — RAY TRAFALET

Class Colors ..... *Azure and Gold*
Class Flower ..... *Sweet Pea*
Class Motto ..... *"Climb though the rocks be rugged."*

ALLENTUCK, ISADORE

Whose Izzy is he?
Is he yours, or is he mine?
Izzy is kept busy
Dodging girls all the time.

Biology Club, Hustlers.

APPLEBAUM, JACOB

A latin shark and a good fellow is this friend, who with his brother is making the course in three and one-half years.

Debating Club, Latin, Hustlers.

APPLEBAUM, MAX

Max is out to become a lawyer sooner or later. Let's hope it's sooner to carry out the old saying, "The sooner, the better."

Debating Club, History, Latin, Debating Team '26, Harrisonian Staff.

ARONSON, SOL

This distinguished-looking gentleman wouldn't miss school on a bet—unless for a new bill at the State and Lake. Nevertheless, he is a good student and gets along with everybody.

Social Science Club, Hustlers.

BALSER, GRACE

Grace, our blond beauty, has set many a masculine heart a-flutter. Everybody knows her and likes her, too. How about it, L-?

Glee Club, Junior-Senior, Economics, Salesmanship, Hustler Council, "Bohemian Girl."

BARR, HAROLD

"Happy" is a jolly, good-natured chap always looking for work (?). Bookkeeping is his favorite dish. He serves the Harrisonian in the capacity of business manager.

Fencing Club, Salesmanship, Honor, R. O. T. C. '24, '25, '26, History, Tennis, Track '26, '27, Harrisonian Staff.

BAUER, ELMER

Chemistry, gymnastics, and art are this young man's favorite pastimes. He is always ready to contribute to a good cause.

Skating Club, History, Skating Team, Hustlers.

BEERHEIDE, ARTHUR

On your marks! Get set! Go! Red has just broken another track record. Besides being a record breaker on the track, he is also a heart-breaker with the girls.

Economics Club, Salesmanship, History, Honor, Hustler Council, Fire Marshall, Harrisonian Staff, Track '24, '25, '26, '27, Soccer '26, Basketball Manager '25, '26, '27.

BEERHEIDE, EDWARD

Make way for the soccer star and ladies' man. Although soccer and girls take up most of his time, Ed manages to do well in all his studies.

Sales Club, H Club, Soccer '25, '26, Hustlers.

BEKIER, HENRY

To judge by the Herald, Henry and Archie Ball, Jr., will win great renown. Art work is Henry's ambition. He excels in his studies and is making his course in three and one-half years.

Fencing Club, Ass't Track Manager '27, Art, Harrisonian Staff, Hustlers.

BENDER, SOPHIA

Sonia is a rushin' Russian and proud of it. We don't mean, however, that she goes down the halls singing "The Volga Boat-song," for Sonia is a very silent member.

Biology Club, Spanish, Junior-Senior, Library Assistant.

BENSON, ROSÉ

This popular young lady is a prima donna in the making. Her melodious voice, heard so often in our assembly hall and at socials, has given all of us this assurance.

Glee Club, Salesmanship, Social Science, "Bohemian Girl", "Pirates of Penzance."

BERG, JACK

Anybody looking for Mr. Berg will find him with Bill Jancius.

BERMAN, MARION A.

This fair damsel is a jolly little gloom-chaser. She is also a fish (your pardon, a "shark") in French; "n'est-ce pas vrai?" Oh, yes! Just ask her.

French Club, Spanish, Junior-Senior, Girl Reserves, History, Sales.

BERSNER, DOROTHY

Did you ever see such beautiful wavy, golden hair as Dot has? She is an E student but does more than study, being active in social and athletic affairs.

Sales Club, History, Junior-Senior, Yunota, Bookkeeping and Accounting, Social Science and Economics, Girl Reserves, Baseball '25.

BLAHA, JOSEPH

Here's one of the high-lights of our band, who contributes his squeak to the general tumult and performs most acceptably his duties as captain in the band.

Sales Club, Radio, Latin, Band '23, '24, '25, '26, Orchestra '25, '26.

BLONIARZ, KASZMER

Our class baby, one of the few who have never ditched school or cut classes, can certainly work. To become a successful farmer is Kazzie's ambition.

Sales Club, Hustlers.

BLUMBURG, HAROLD R.

No social is complete without Harold's tickling the ivories. We all agree that he is the ace of piano players.

Glee Club, Spanish, Radio, Debating, Economics, Herald Staff, '25, '26, "Bohemian Girl," "Pirates of Penzance," Hustlers.

BOBISUD, GERALDINE

Everyday giving a friendly smile and always willing to lend a helping hand—that's Geraldine.

Glee Club, Junior-Senior, Bohemian, Hustlers.

BODIANSKY, DAVID

The Herald loses one of its best men in David, who has set it above all other school interests.

Herald '25, '26, Civics Bank, Hustlers.

BOHACEK, LADDY

Meet one of Miss O'Hair's history sharks (?). Besides burrowing in history books he wields a wicked rifle, being a member of the crack squad.

Radio Club, R. O. T. C. '23, '24, '25, '26, Crack Squad '26.

BRABEC, ELMER

The most quiet fellow in 117 is Elmer, a very ambitious lad who is making his course in three and one-half years.

Hustlers.

BRACHTL, JAMES

As may be seen this fellow is a lover of fun. He isn't loud, but he always shows his appreciation of a good joke.

Hustlers.

BRODAR, HARRY

Harry may not be so tall
But fights a-plenty in basketball.
With the ladies he's a bear
For his brown and wavy hair.

History Club, H, Spanish, Basketball '24, '25, '26, Hustlers.

BUSH, FLORENCE

A charming individuality, peculiar to herself, has Flo. A talented actress and musician, she makes a true friend as Mayge will be only too glad to certify.

Glee Club, French, Yunota, Junior-Senior, "Bohemian Girl," "Pirates of Penzance."

CAPITOL, THEODORE

Bustling and snappy,
Ever smiling and happy,
He thinks life but a dream,
Our friend known as Cappy.

Track '23, '24, '25, Winchester '24, R. O. T. C. '23, '24, '25, '26, Cheerleader '26, Hustlers.

CERNY, CHARLES

Besides tearing up Chicago with his one-wheel brake "Rolls-noise," Charles does report to division once in a while.

Hustlers.

CHAITKIN, MAX

If you have anything difficult to solve, ask Max to help you. Making his course in three and one-half years is no cinch, but he can always spare time to aid you. Just ask Max.

Sales Club, Spanish, History, Social Science, Accounting, Hustler Council.

CHOCOLA, JOSEPH R.

There goes Chic with his harem. He's always seen with a smile, except when he's at outs with H—.

Hustlers.

CINERT, MARION

Our editor has always taken the lead in class work and school activities. She has lent charm to many an assembly program by her musical and dramatic ability.

Glee Club, French, Junior-Senior, Social Science, Yunota, "Bohemian Girl," "Pirates of Penzance."

COHEN, MILTON

A football hero is our Milt,
Who shines in every tilt.
He and Bobby make "some" pair,
And one locker they do share.

Hustlers, Football '24, '25, '26, Swimming '24, '25.

DARDWIN, LOUIS J.

If you have a puzzle, just come to Louis. He can solve anything. Besides being a shark in his studies, he has ability with the cornet, as is well known.

Sales Club, Social Science, Hustler Council, Bank '24, '25, '26, '27, Track '26, '27.

DER, JACK

No matter what goes wrong, Jack always has a smile for his friends. That's the right spirit, Jack.

Track '24, '25, Hustlers.

DROBNY, JOHN

One of Mr. Davis's proteges is John, who burns much midnight oil in trying to discover new ways to harass Dave.

Football '25, '26, Hustlers.

DVORAK, FRANKLIN

This young man, named for men great in music and state-craft, must certainly achieve greatness himself some day.

Architectural Club, Hustlers.

EPSTEIN, IRVING L.

Our Eppie is an all-round good fellow, whose willingness to help others is his outstanding feature.

Stamp Club, Radio, Social Science, Cheerleader, R. O. T. C., Hustlers,

FANTER, ALICE A.

Silence? Impossible when Alicia, always happy and gay, is near. When report cards are issued we certainly envy her: for teachers seem anxious to shower E's and S's upon her.

History Club, Salesmanship, Junior-Senior, Girl Reserves, Hustlers.

FINDER, LEONARD V.

Although participating in almost every school activity Rednif has kept the top notch in his studies.

History Club, Latin, Honor Society, Salesmanship, Debating, Fencing, H, Track '24, '25, '26, R. O. T. C., Soccer '26, Herald '24, '25, '26, Civic Bank.

FOITEEK, LOUIS

Chink, the rib-tickling comedian of 119, never fails to extract giggles and chuckles from everyone. His chief instrument of speech oscillates freely, sometimes too freely—according to the teachers.

Architectual Club, Hustlers.

FRIEDMAN, MINNIE

Our Hustler secretary proves that beauty and mentality may be combined in a small package. An S card proves her scholastic ability. She is one-fourth of the Friedman-Kolar duet.

Yunota Club, Honor, Junior-Senior, Latin, Hustler Council.

GLAUBERSON, ARTHUR

When Art is called more studious than athletic, the speaker does not mean that he overworks himself being a student—far from it.

Biology Club, History, Debating, Hustlers.

GOLDBERG, LENA

To whom do all flock for information on chemistry? To none other than Lena. Lena is never seen without her friend Etta, and a charming pair they make.

Glee Club, Salesmanship, Girl Reserves, Junior-Senior, Social Science, Hustlers, Baseball '25, "Pirates of Penzance."

GORDON, RAYMOND L.

Pharmacy is the profession that this studious lad hopes to grace. He holds the title of Harrison's official bookworm and is said to have read every book in the library.

Biology Club, Dramatics, Salesmanship, Hustlers.

GREENFIELD, BEATRICE

Studious yet full of mischief describes our Bee to a T. She is one of the loveliest young ladies in our class, always full of vivacity.

Glee Club, Salesmanship, Girl Reserves, Junior-Senior, Social Science, "Pirates of Penzance," Baseball '25, Volley Ball '26.

GURVITZ, MARY

Quiet and unassuming is Mary, but always ready for a good time. Her cheery smile has brightened many a day for her friends.

Yunota Club, Junior-Senior, Girl Reserves, Social Science, Salesmanship, Cecilian Choir, Volley Ball '26.

HADAC, MARIE A.

High marks just scintillate on Marie's report cards. She is well liked by all her classmates and is Al's bosom friend.

Sales Club, Junior-Senior, Girl Reserves, R. O. T. C., Social Science, Hustlers

HALAMA, JOSEPHINE G.

Reliable and industrious is Jo, whose worth was recognized when she was elected president of the Yunotas. Josephine has succeeded in maintaining a high scholastic record.

French Club, Glee, Social Science and Economics, Junior-Senior, Yunota '25, '26.

HAMPL, BLANCHE E.

Suzanne would better look to her laurels; for Blanche is a "whiz" at tennis. However, tennis and golf do not hinder her from being an excellent student.

Yunota Club, Junior-Senior, Girl Reserves, G. A. A., Salesmanship, Long Ball, Volley Ball, Baseball, Tennis Team '26.

HARDER, LESTER C.

He doesn't like the girls—much. Les is an all-round science shark, making his course in three and one-half years without summer school.

Radio Club, History, Choral, Honor, Harrisonian Staff.

HEGRAT, EMILY

Emily studies art, but she is also interested in young men. Which of the two interests will she follow?

Glee Club, Girl Reserves, Junior-Senior, Beseda, History, Social Science, Hustlers, "Mikado," "Robin Hood".

HILLAM, CHARLES R.

Chi is a bewitching ladies' man. He may become a great mathematician some day, to judge by his intense study of figures in the Artists and Models magazine.

Radio Club, Architectural, Swimming '24, R. O. T. C. '24, '25, Hustlers.

HILLER, CHESTER

Chet is a quiet, studious chap, always minding his own business but ever ready to help a comrade in distress. When it comes to selling, watch him!

History Club, Sales, Accounting, Economics, R. O. T. C., '23, '24, Hustlers.

HOLPUCH, LILLIAN

As radiant as the sun is Lillian and just as indispensable where Hustler work is concerned.

Glee Club, Yunota, Junior-Senior, Social Science, History, Civic Bank, Hustler Council, "Bohemian Girl," "Pirates of Penzance."

HOLPUCH, MABEL

A moonbeam is not shyer, more modest than this lass. Like her twin, Lillian, Mabel does a great deal of "Hustling."

Glee Club, Yunota, Junior-Senior, Social Science, History, Civic Bank, Hustler Council, "Bohemian Girl," "Pirates of Penzance."

HOLUB, LOUIS

This handsome young man's excellent military work has made him a captain of R. O. T, C,, much respected by his company.

Biology Club, R. O. T. C., Hustlers.

HOUDEK, JOSEPH

With a talent for music and a liking for uniforms, Joe has gratified both desires by belonging to the school band.

Radio Club, Band, Hustlers.

HRUSA, ADOLPH R.

School is very tiresome to this recently proved football star. He is a regular patron of the Oriental on Monday and usually rests on Friday.

Football '26, Hustlers.

HUMLICEK, ADOLPH L.

Page Johnny Weismuller. Oh, Hummy will do just as well. Even though he isn't a record breaker, he surely can swim. His teachers all like him, too.

History Club, Sales, Economics, H Club, Swimming '24, '25, '26, Hustlers.

JAKOS, JOHN

Here's a man dislikes the girls;
When in school he pulls their curls.
He hates them all 'cept those, you see,
Whose names begin from A to Z.

Architectural Club, Track '25, '26, Hustlers.

JANCIUS, WILLIAM

Athletics should be "Big Bill's" middle name. As a ladies' man and chairman of the elections in 127 he "cops the berries."

Social Science Club, H Club, Baseball '25, '26, Football '26, Track '25, '26.

KADIC, JOSEPH

Who will design the next Wrigley building? Joe, of course. If Joe draws as well as he whistles, he'll be "some" architect.

Architectural Club, Spanish, Hustlers.

KAFKA, BENJAMIN E.

Bennie believes that the line of least resistance is a girl's waistline. Besides kidding the girls, he plays basketball for a pastime.

H Club, Architectural, Lightweight Basketball '24, Heavies '25, '26, Section Champs '26.

KAPLAN, JOSEPH B.

One of the few who believe that studying is not injurious to the health, this chap has proved it by his marks and school activities.

Debating Club, History, Spanish, French, Biology, Social Science, Hustlers.

KAMINSKI, ANNA

Her friends usually speak of this "plumptitudinous" miss as a "nice kid." Anna will soon be a "horse and buggy" as she is letting her bob grow long.

Social Science Club, H. H. A,, Hustlers,

KARLIN, RAYMOND H.

Though not frivolous, Ray by no means believes in overworking. He's a good old scout whom we all like.

Biology Club, History, Debating, Hustlers.

KASPAREK, LAWRENCE

This lad who holds his peace has won the confidence of everyone by his welcome smile and cheerful personality.

Hustlers.

KEESHIN, IDA

This girl knows her civics; and how? "No gal made has got a shade on Ida" when it comes to reciting in room 117.

Glee Club, Honor, French, Salesmanship, Junior-Senior, History.

KENIG. WILLIAM

We can find only one fault with Bill—his stride is so long that he makes it difficult for us little fellows to keep up with him.

Radio Club, Fencing, Hustlers.

KLECKA, JACK

If one may judge by Klecka's interest in architecture, he will design "the homes of the brave" in the near future.

Architectural Club, Hustlers.

KNORPS, BENJAMIN A.

Whenever you hear a loud noise without visible cause, rest assured it's Bennie. Although small, he keeps pace with his classmates.

Hustlers.

KOCH, HELEN

Meet the girl who is able to do work in the pool as a swimmer and complete her course in three and one-half years, besides.

Glee Club, Choral, Dramatics, Junior-Senior, Swimming '24, '25, '26, "Bohemian Girl," "Pirates of Penzance."

KOLAR, MARY

Mary can manage anything from a party to the Herald. She's genuine, has a striking personality, unusual mental ability, and a pretty wit. Also, she makes a great chum.

Yunota Club, Honor Society, Junior Beseda, Student Leaders, Junior-Senior, Hustler Council, Herald Staff '25, '26.

KOSICEK, ADOLPH A.

Here's one of Harrison's fish, to speak literally. During his four years at Harrison he has been a member of the Swimming team, and has always done good work.

H Club, Glee, Swimming '23, '24, '25, '26, "Mikado."

KOVARIK, JEROME

Even though he was proficient at heaving the medicine ball and guarding the money of the Radio Club, Jerry is best at playing the sheik.

Radio Club, Hustlers.

KRAVITZ, ETTA

"Where's Etta?" is Mrs. Kazda's daily call. What could we do without this student helper? Etta's ability to participate in Harrison's many activities is her great asset.

Sales Club, Junior-Senior, Social Science, Glee, Tennis Team '26, "Pirates of Penzance," Hustlers.

LADEN, IRWIN

'Nuff said. This one thing our friend never realizes. Although a walking orthophonic, Irwin is a good old scout.

H Club, Honor, History, Biology, "Bohemian Girl," Track '24, '25, '26.

LANSKI, RUTH

This miss is a quiet (?) and reserved person. Besides being a member of the Herald Staff, she has a shcolarship standing high enough to keep her in the Honor Society.

French Club, Junior-Senior, History, Honor, Yunota, G. M. T. C., Creative Writing, Herald Staff, Hustlers.

LARSON, RUDOLPH W.

"Hence, loathed Melancholy" is Rudy's pass word. Everything assumes a brighter hue when he passes, and merriment lingers in the path that he has trod.

H Club, Radio, R. O. T. C. '23, '24, '25, Football Manager '26, Hustlers.

LAWSON, ELMER

This quiet fellow always "knows his onions" in History. Why is it that he always reminds us of Abe Lincoln?

Hustlers.

LEONI, JOHN

This is a quiet lad but one who takes great pains in preparing his next day's history assignment. What will he do without Miss Liska?

Radio Club, Spanish, Fire Marshall, Hustlers.

LESTINA, GEORGE F.

Not always are army officers "chem" sharks; but this holds true in George's case. His willingness to help has made him everyone's friend.

Radio Club, Biology, R. O. T. C. '24, '25, '26.

LOY, RUDOLPH F.

What will the band do without this saxophonist? Paul Ash, attention! Loy is shy when it comes to girls; but when it comes to work—?

Sales Club, History, Band '23, '24, '25, '26, Hustlers.

LUKASIK, WILLIAM

This youth whom folk have nick-named
Billy
Has changed his life since he met Milly.
Because of the change, Bill now resides on the Harrison Staff.

Architectural Club, Harrisonian Staff, Hustlers.

MAREK, VIOLETTE

Everybody knows Murph, another three and one-half year graduate from 127. She is a lover of sports and is well represented in Harrison's activities.

Glee Club, Economics, History, Junior Beseda, Junior-Senior, Biology, Dramatics, Skating.

MAROVITZ, ISRAEL

Have you ever seen Itz without a merry twinkle in his eye? He is a very good-natured fellow and well liked by all who know him.

Economics Club, Sales, History, Hustlers.

MORAVEC, BLANCHE

A diligent worker, Blanche aspires to a high position in the business world. She is a true friend and an honor student.

Salesmanship Club, Junior-Senior, Junior Girl Reserves, History, Harrisonian Staff, Hustlers.

MOTYCKA, ANTHONY

Taking pictures with his moving picture camera occupies all of Tony's spare hours. Some day he'll be a camera man for the Chicago Tribune—eh, Tony?

Stamp Club, Glee, Beseda, French, Hustlers.

MUNCHIK, OSCAR

Oh, I dare say he is a very "clevah chappy". He's making his course in three and one-half years, don't you know? A ripping, topping fellow, and a good "talkah", too!

Basketball, Baseball, Hustlers.

MYERS, HORTENSE

Lieutenant Myers, of Harrison's G. M. T. C., holds a prominent place in the bands, being publicity agent of the main band and assistant director of the Girls' Band.

Bands, Orchestra, G. M. T. C., Herald Staff, Cecilian Choir, Track.

NATHAN, SHIRLEY D.

In languages and dramatics this young lady is a "whizz." She is also an active member of many of the school's clubs.

Social Science and Economics Club, French, Honor, History, Junior-Senior, Yunota, Creative Writing, G. M. T. C., Band.

NEMEC, GEORGE

"The right thing at the right time" is this lad's slogan. He is very popular with Miss Liska (?) and has a wicked eye for the basket in the gym.

Architectural Club, Hustlers.

NAVID, WILLIAM

On guard! Do not anger Bill; if you do, he'll challenge you to a duel. And clever? He's making his course in three years with credit.

Spanish Club, French, R. O. T. C.

NORAK, LUCILLE

A quiet but industrious person is our Lulu. She did not take part in many activities, but we attribute that to her zeal for study and point to her high scholastic standing as evidence.

Economics Club, Salesmanship, Junior-Senior, French, History, Hustlers.

NOVAK, MARIE J.

Football has lately proved attractive to this bright student, who is rarely seen without her bosom friends, Blanche and Laura.

Salesmanship Club, Junior-Senior, Girl Reserves, Harrisonian Staff, Hustlers.

OPILA, CATHERINE

Smiling ought to be Catherine's middle name. She is a veritable gloom chaser because of her propensity to smile.

Biology Club, Junior-Senior, Economics. Yunota, Salesmanship, Hustlers.

PALMA, JOSEPH

An ardent lover of sports and fair women is Joe. Ever since he landed an E in Civics, he believes that there is a Santa Claus.

Architectural Club, Skating Team '24, Hustlers.

PARIS HELEN

Here's a girl who gets a thrill out of a good inter-school football or basketball game. She intends to make "gym" teaching her profession. Well, Helen, we hope you'll be on Harrison's faculty.

Social Science and Economics Club, Salesmanship, Junior-Senior, Long Ball, Baseball, Volley Ball.

POLLOCK, ANNA

This smiling strawberry-blonde has a cheerful word for everybody. Making her high-school course in three years proves her eagerness to attain a definite goal. Success to you, Anna!

Yunota Club, French, Girl Reserves, Junior-Senior, Latin, Honor, Sacajawea, History.

PESTINICK, MARCELLA

Besides finding time to make a wonderful record at Harrison, she was able to take part in a great many of the activities.

Glee Club, Junior-Senior, Economics, Social Science. Spanish. Sacajawea, Hustlers.

PIOTROWSKI, LILLIAN

Helping to win championships in long-ball and baseball is this girl's specialty. She has served as the captain of several of the baseball and one of the volley-ball teams.

Biology Club, Junior-Senior, G. A. A., Hustlers.

POKORNY, JOSEPH

If you're looking for a duel, don't challenge this fellow, for he wields a wicked foil. He's a shark in electric shop, too.

Fencing Team '24, '25, '26, Hustlers.

POLINSKY, SHIRLEY

"Oh, I don't know my Civics!" Such remarks herald our vivacious Shirley's approach. Still her card is adorned with E's and S's.

Biology Club, Sales, Junior-Senior, Latin, Glee, Baseball.

POUZAR, MILDRED

Popular! That's not the word for her. "To know her is to love her," and this is why we'll miss you so, Mil.

Glee Club, Latin, Economics, Junior-Senior, History, Hustler Council, "Bohemian Girl."

PRIBAN, MILTON

A very obliging chap is Milt, who excels in chemistry and civics (?). He is a typical ladies' man, whose chief ambition is to be a radio announcer.

H Club, Architectural, Gymnastic Team '26, Hustlers.

PUCCINI, HELEN

Although Helen hasn't much to say, she has the habit of making friends with her classmates and teachers.

Yunota Club, Economics, Latin, Spanish, Junior-Senior, Hustlers.

REUTHER, MARION

Small and roguish describes this miss to a dot. Our Marion is an exacting tax collector of the Junior-Seniors and an obliging pianist.

Social Science Club, Girl Reserves, Junior-Senior, Hustlers.

REZEK, WILLIAM

This handsome, good-natured chap has been at Harrison for only one year, but his personality has won him many friends. He intends to work at advertising. Good luck, Bill!

Hustlers.

RISH, EMMANUEL

According to Miss King. this boy can sell red flannels to the natives on the equator. He has the promising future of being an excellent history teacher (?).

H Club, Debating, Latin, Sales, Public Speaking, Soccer '25, Hustlers.

RITMAN, GERTRUDE

Geetle is the little baby "vamp" of our class. Her charms are irresistible. If you don't believe it, ask Congressman Britten.

French Club, Social Science, Sales, Glee, Spanish, History, Junior-Senior, "Pirates of Penzance."

ROMANI, TECLA

A 337 gloom-chaser is this dark-haired damsel, and as fond of a good time as she is of chemistry. Good luck, Tec!

Sales Club, Junior-Senior, Hustlers.

RONOVSKY, OTTO

Who's that coming down the street?
Who's beside him on the seat?
It's Otto there, with three maids fair,
Riding to school like a millionaire.
Hustlers.

ROUSAR, GEORGE

The girls love this fellow; the boys like him; the teachers pass him (sometimes). We all think he's the "berries."

Beseda Club, Architectural, History, Hustlers.

RUGGIERI, LULA

Do you know Lu, the sweetest little "gal" in Senior Alley and a second Mc Cutcheon? Yes, Siree! We surely like her. Eh—R—?

History Club, Junior-Senior, Hustlers.

RYRSKI, MARY B.

She is a very non-committal sort of maid; but if you ever need a friend, go to Mary. She always has time to help a fellow out of trouble.

French Club, Economics, Junior-Senior, History, Hustlers.

RYCHTER, SIGMUND A.

The thought. "Silence is golden," we find
Is ever present in this fellow's mind.
Quiet, industrious, and willing is he.
What more could anyone wish to be?
Glee Club, Stamp, Biology, Hustlers.

RZEPCZYNSKI, MAX

The future president of the United States—if you don't believe us, ask his mother. Max is 119's roly-poly soldier boy.

History Club, R. O. T. C., Hustlers.

SACKS, SHIRLEY

"Heroes should be tall and blond, you know." This curly-haired senorita has that impression, and she does enjoy teasing the boys.

Glee Club, Junior-Senior. Social Science, Sales, History, "Pirates of Penzance.'

SAMMON, MARK I.

Although he is a fire marshall, we are from Missouri and want to see him slide down a brass pole.

Latin Club, Fire Marshall, Hustlers.

SCHEFFEL, LOUIS

Meet Scheff—our popular basketball player. His pleasing personality. his wavy hair. and dimples have made many friends for him—especially among the girls.

H Club. Glee, Salesmanship, Basketball '25, '26, '27, Gymnastics '26.

SCHMIDT, EMILY

Here we have a perfect illustration of the old saying, "Actions speak louder than words." Emily doesn't say a thing, but she goes ahead and does it.

Household Arts Club, Spanish, Girls H. Yunota, Junior-Senior, Track '24, '25, Tennis '26.

SCHWIEDERGOLL, MARY

Ambitious Mae has made her course in three and one-half years. She is a staunch supporter of our school and its clubs.

Economics Club, Glee, French, Junior-Senior. Biology, Hustlers.

SCRIBANO, EMANUEL

Three semesters ago this lad came to Harrison from Lindblom High. He is good at everything, but specializes in singing and dancing.

Glee Club, Hustlers.

SHAPIRO, FRANCES

Whenever a student with great executive ability is needed, Frances is asked to meet the demand. Yet she has time for music, in which she excels.

Band '23, '24, Orchestra, G. M. T. C., Social Science, Economics, Junior-Senior, Salesmanship, Hustler Council, "Bohemian Girl," "Mikado," "Pirates of Penzance."

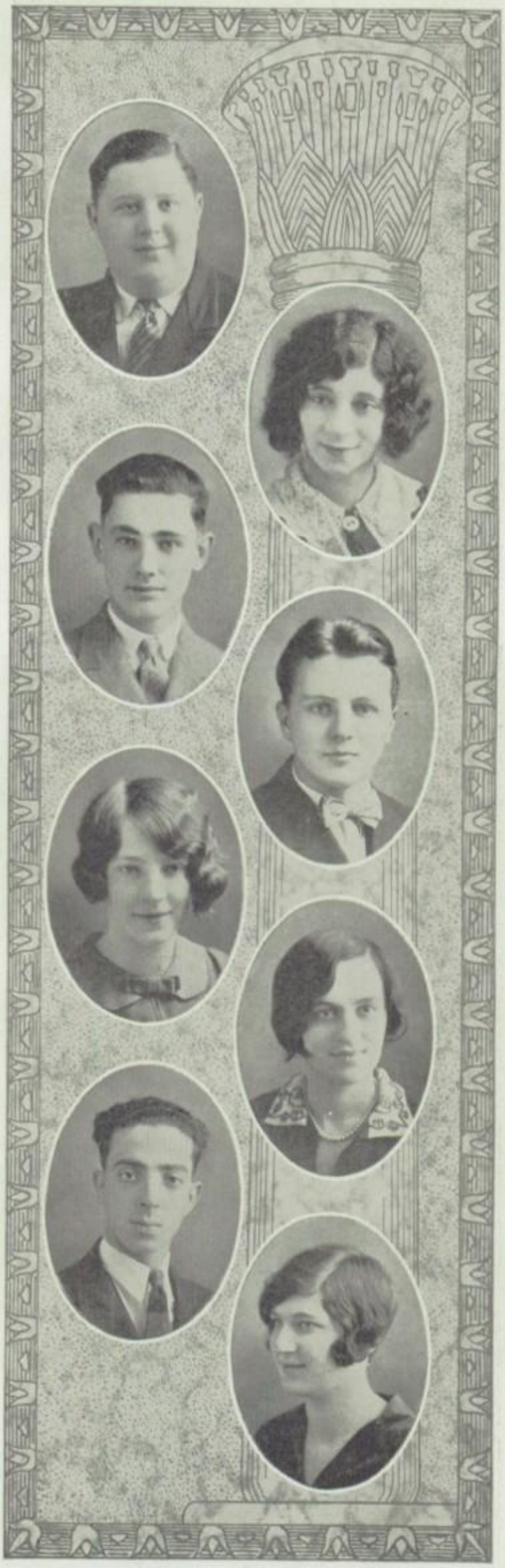

SILBERHORN, MARTHA E.

Quick in athletics and mental work as well is Marty. She's a good sport and very gracious. Miss Miller will lose a rare helper when Marty leaves Harrison.

Junior-Senior Club, Debating, Social Science, and Economics, Hustlers.

SIMENOVICH, RUTH

"Do you know the Valencia?" If not, page "Sunshine," who, besides being a talented dancer, is an E student and happiness personified.

Glee Club, "Pirates of Penzance," Salesmanship, Social Science, Junior-Senior, History, Volley Ball.

SIRUTIS, JOAN

A very military person is this "second Looie." What would the Girls' Military Training Corps do without Officer Sirutis?

Dramatics Club, Economics, Creative Writing, G. M. T. C., French, Junior-Senior.

SKACH, BLANCHE M.

When Blanche graduates, several clubs will lose an active member. She is well-liked by all who know her because of her charm and sterling qualities.

French Club, Band, G. M. T. C., Honor Society, Baseball, Creative Writing.

SLAK, MATILDA

Basket-ball games and calling upon the dentist are this fair lady's hobbies. Did you ever see Til without Marion and Dot?

Social Science Club, Junior-Senior, Junior Girl Reserves.

SLOKE, HAROLD G.

Did this young man, noted for his humor and ever-ready smile, ever "ditch" or cut classes? Ask Ted.

Latin Club, Biology, Economics, R. O. T. C., Hustler Council.

SLOUP, FRANK

An athlete of some renown is Frank, his special sideline being basketball. As far as the girls are concerned, he is just about neutral (?).

History Club, Basketball '25, '26, Track '23, '24.

SMILJANIC, DOROTHY A.

A favorite with her classmates, never troublesome, with her lessons always prepared is Dot. What an ideal private secretary she'll make!

Social Science Club, Junior-Senior, Junior Girl Reserves, Harrisonian Staff.

SMITH, TED

Here we have the future speaker of the House of Representatives, now fitting himself for that position by writing 119's daily column. Soccer is his favorite pastime.

Radio Club, Biology, History, Economics, Social Science, Soccer '25, '26, Hustlers.

SMRCINA, ORVILLE

The great humor Smrk possesses is a reason to justify our belief that he is a shark at cartooning. John T. McCutcheon, please take notice. And his report card?

Sales Club, Art, Swimming Team '23, '24, History, Economics, Skating Team '24, Harrisonian Staff, Hustlers.

SOMMER, ROBERT

Excellent student, athlete, and sport! Isn't this a brilliant and enviable record for Bob? Here's good luck to our president with the million-dollar smile!

Hustlers, Baseball '24, '25, '26, Football '24, '25, '26.

STEIN, HYMEN

Here is an unusual fellow. He likes to study language, especially Latin and French. Making his course in three and one-half years has been easy for Hymen.

Spanish Club, Hustlers.

STEMBERK, ANTON F.

This intimate friend of "Pop" Spangler's is a handsome chap, a good student, and a sociable classmate, all rolled into one.

Biology Club, Latin, Stamp, History, Track '25, '26, Football Manager '26.

STICHA, ERNEST A.

Ernie used to be an angel, but here of late he has been neglecting his homework. Possibly—well, we'll let it go at that since he's been scraping in all those S's and E's.

Hustlers.

STRESKA, JEROME A.

Besides being interested in the fairer sex, Jerry's very affectionately inclined toward his "Chevrolac." How about it, Jerry?

Biology Club, Swimming '25, Hustlers.

STRUTZ, ARTHUR

Here's one of those quiet fellows who believe that silence is the most precious of the metals. He's a "knockout" with the girls; only he doesn't know it.

Hustlers.

SVEHLA, GRACE M.

Golden hair and fair of face—
A football fan is our Grace.
Her smile is seen at every game;
Rain or shine—it's all the same.

Latin Club, Botany, G. A. A., Junior-Senior, Junior Beseda, Volley Ball.

SZULC, CHESTER A.

Here's another of those quiet fellows who are ambitious and willing to help their friends. Ches is one of the few "chem" sharks???

Fencing Club, Social Science, Hustlers.

TARNOFF, GOLDYE

"Silence is Golden," so her parents called her Goldye. Boys, here's a tip: Goldye would make a good "ball and chain;" she never talks back.

French Club, Salesmanship, Junior Girl Reserves, Junior-Senior, History, Spanish.

TAUBMAN, BERENICE R.

A diplomat where teachers are concerned is Berenice. She always manages to keep on the right side of them. Oh yea?

French Club, Biology, Volley Ball, Baseball, Student Helper, Junior-Senior, Hustlers, Yunota, History.

TAUTAUICZE, WILLIAM J.

This one of Mr. Meek's angel boys never saw the inside of the Conference Room. He's one of those rare fellows, whom, once met, you never forget.

Radio Club, Fencing, Hustlers.

TEICH, HAROLD

His loving disposition yearns especially for the weaker sex. His pet hobbies are teasing the girls and disagreeing with the teachers.

Hustlers.

THAYER, ANNA

Always charming, dignified, and well-mannered is Anna, whose sweet face is pictured in the hearts of many friends.

Glee Club, Biology, Junior-Senior, French.

TOCKMAN, FRANCES

"Short and sweet" describes this little student. She has so established herself in the hearts of her friends that they are disconsolate at her departure.

Yunota Club, Spanish, Glee, Girl Reserves, Junior-Senior, Hustlers, "Pirates of Penzance."

TRAFELET, RAYMOND

A bear with the girls, when it comes to catching passes, Ray finds himself at a loss. He can handle a forward lass better than a forward pass.

Football '25, '26, Hustlers.

TROJKA, WILLIAM

Hail to our football captain,
Who led the team in every game,
For Harrison and himself, too,
Acquiring merited fame.

H Club, Football '23, '24, '25, '26, Section Champs '26.

TUPY, DARWIN G.

The author of "The Origin of Species" must be very proud of his athletic namesake. Where did you get that idea? No one insinuated that our football man is a monkey.

H Club, Beseda, Football.

URIST, CARL H.

Carl's orations have contributed much toward putting Harrison on the map. Here's good luck to the future Senator from Illinois!

Latin Club, Herald '25, Debating Team '24, '25, '26, Debating, Fire Marshall.

VACHA, VICTORIA B.

The one ambition Vic has is to become a "gym" teacher. She spends a great deal of her spare time helping in the gymnasium and intends to study at the Chicago Normal.

Biology Club, Junior-Senior, Hustler Council, Girls' H, French, G. A. A., Tadpoles.

VALENTA, HENRIETTA

"Gentlemen Prefer Blondes" explains Henrietta's popularity with the boys. She's given her studies plenty of time, however, and has finished her course in three and one-half years.

Honor Society, Junior Beseda, Salesmanship, Social Science and Economics.

VAN, GOLDIE

Making a course in three and one-half years keeps Gol quite busy. In spite of this, she is popular and well-liked.

French Club, History, Social Science, Junior-Senior, Junior Girl Reserves.

VAN CURA, CHARLES A.

Besides making his course in three and one-half years, causing a panic among the girls, and sponsoring every activity, Van has made himself another Hurst when it comes to journalism.

Biology Club, Herald Staff, '25, '26, Harrisonian Staff, Beseda, Social Science, Economics, Stamp, Hustlers.

VISEK, FRANK G.

Chemistry holds many charms for this young man—in the form of explosions, colored fires, and invisible inks. He is not shy, either.

Glee Club, Biology, "Bohemian Girl."

VONESH, MARION E.

Besides being sociable, this Hustler is very studious. Always smiling and cheerful, Marion has a prominent place in many hearts.

Glee Club, Hustler Council, Junior-Senior, History, Economics, "Bohemian Girl," "Pirates of Penzance."

WALLBERG, MARSHALL

'Tis said he's a fish in the water. Some say he's the same when he's out; but he is popular with all the ladies, not one excepted.

H Club, Architectural, Swimming, '23, '24, '25, '26, Hustlers.

WALSH, PATRICK J.

Pat is the husky "Irisher" that is always seen playing on our football team. Not only does he play football, but he "rassles," too.

H Club, Skating, Football, Wrestling, Hustlers.

WEBER, CHARLES J.

Our budding Bud Fisher is a fun-loving lad with a streak of the practical joker. Marvel of marvels, he is always the first in electric shop.

Hustlers.

WEDELES, GEORGE P.

Here is a very witty fellow who is studious and enjoys doing homework (?). If there is anything about a Ford you wish to know, ask Yutch.

Sales Club, History, Economics, R. O. T. C. '24, Hustlers.

WEIDINGER, BERTHA V.

That this mouse of a girl is neat, quiet, careful, conscientious, systematic, generous with her time, and a very faithful library helper is the testimony of our librarian.

Spanish Club, Junior-Senior, History.

WEISBERG, SOLLIE

Three cheers! Here comes Sol! This fellow, who just despises girls (?) is noted for his wit and ever-ready smile, and when it comes to swimming—???

Sales Club, History, Economics, Fire Marshall, Hustlers.

WHITE, HERMAN I.

Herman has achieved fame as a debater; so much, in fact, that he was elected treasurer of the Debating Club. He was, also, president of the Honor Society for a time.

Honor Society, Debating Club, Debating Team.

WOLF, MOLLIE E.

A quiet and hard-working miss is she in the classroom, but out in the gym—watch out! Yes, it's volley ball.

Glee Club, Salesmanship, Girl Reserves, Baseball, Volley Ball.

ZADEK, ELSIE R.

Hark! No, it isn't the song of the lark. Our obliging Els is always ready to spread joy with her golden voice.

Glee Club, "Bohemian Girl", "Pirates of Penzance," Junior Beseda, Junior-Senior.

ZELINSKY, LONGINE M.

Attention! This is our blonde captain of the G. M. T. C. Besides having a fine average in her studies, our busy Laura is a "hello" girl.

G. M. T. C., Rifle Team '23, '24, Junior-Senior, Junior Girl Reserves.

JUNE CLASS OFFICERS

JAMES LAADT ..... *President*
BEN RATTNER ..... *Vice-President*
ADA BLUMENTHAL ..... *Secretary*
SIEGFRIED URLAUB ..... *Treasurer*

COMMITTEES

ANNOUNCEMENT
WALTER GRAPCZYNSKI, *Chairman*
ROSELLE CHELIMER — PHILLIP KATCH — GLADYS URBANEK
SYLVIA VODICKA

BANQUET
MYRTLE SEIDEN, *Chairman*
GEORGIANA CIZEK — EMMET HOLLAND — WILLARD KERNER
GRACE PETERSON — BERNICE POLAKOFF — MARGARET ROY

COLOR, FLOWER, MOTTO
VERA ZEMAN, *Chairman*
MARCELLA FORDON — EVA LAMBERT — MARCELLE NAGL
WILLIAM SZARAT

FROLIC
FRANK PAPP, *Chairman*
DOROTHY EARLEY — ELLEN FERENGUL — HAROLD FRIEDMAN
PAUL KOZELKA — MILDRED KRATOVIL — THEODORE ONGEMACH

GIFT
ANITA CONROY, *Chairman*
DOROTHY BOBISUTHI — OSCAR GODINA — GERTRUDE PAUL
VALERIA NIELSEN — JAMES VONDRASEK

PLATFORM
RALPH SCHULTZ, *Chairman*
HAROLD LINK — ROY LUCZAK — JOHN SVABEK
THADDEUS POLESKI — ARTHUR SVOBODA

PROGRAM
KATHRYN HART, *Chairman*
LILLIAN ARONSON — DONALD FETTERS — AGNES KOSKUBA
EVELYN TROTZKEY

PROM
EDWARD MALARKEY, *Chairman*
WILLIAM CALLAS — MILDRED FREEMAN — ROSE HROZA
CHARLES NIELSEN — RICHARD TAYLOR — VIVIAN TRUDELL

Colors ..... *Emerald and Silver*
Flower ..... *Lily of the Valley*
Motto ..... *"Be the best of whatever you are."*

ALTERSOHN, EDWARD

We here present a Herald Staffer,
An eminent student, ever dapper,
Always ready for some fun,
But not until his work is done.

Tennis Club '27, Herald Staff '25, '26, '27, H. H.

APPEL, BENJAMIN

A newcomer from the Northwest is Ben. That he is "loaded with conscientious thoroughness" his work in Economics shows.

French Club, History, Latin, H. H.

ARIEFF, BEATRICE A.

As busy as a bee is this small black-haired miss. If you wonder with what she busies herself, peruse the following list.

Economics Club, French, Honor Society, Jr.-Sr., Junior Girl Reserves, Round Table, Spanish, H. H.

ARONSON, LILLIAN

Lil is thorough in every respect—scholarship, friendship, and sociability. Many of us consider her friendship one of our rarest possessions.

Glee Club, Girl Reserves, Honor Society, Jr.-Sr., Salesmanship, Spanish, H. H.

BACHINI, GEORGE

"Tickets! Tickets! See Harrison play." Football, basketball, and soccer are George's specialties. He is a star ticket salesman and Miss King's right hand sales manager.

Glee Club, History, H. H., Salesmanship, Spanish.

BARDO, STANLEY F.

"The June bug has his wings of gold,
The fire-fly wings of flame;"
Stanley has no wings at all,
But he gets there just the same.

History Club, Stamp, H. H.

BARRY, FRANK

Will this young man ever be serious? Life seems only a huge joke to him. Where did he get his gift of gab?

Glee Club, Salesmanship, Cheerleading, H. H.

BARTELS, MARIE

"She is pretty to walk with, and witty to talk with, and pleasant too, to think on," fits perfectly this athletic miss of 123.

Salesmanship Club, Spanish, Yunota, Jr.-Sr., Social Science, History, G. M. T. C., "Pirates of Penzance," H. H.

BATKA, BLANCHE

A quiet lass is Blanche; from her we hear but little. She is a very friendly sort of girl and a conscientious worker.

History Club, H. H., Girl Reserves, Jr.-Sr., Baseball '24, '25, '26.

BAZAN, EDWARD

Although seemingly a man of few words, Eddie is hailed by all his friends as a jolly chap. His instructors speak well of him, too, because of his willingness to co-operate with all.

H. H.

BENDA, BLANCHE M.

A pleasanter girl cannot be found than Blanche, whose pastime is studying. She has made her course in three years and has kept a smiling face the whole time.

French Club, Honor Society, Junior Beseda, Jr.-Sr., H. H.

BENNETT, LILLIAN

Our Lil, so charming and gay,
Has gone through four years of high school
In a very industrious way.

Cecelian Choir, Girl Reserves, H. H., Honor Society, H. H. A., Jr.-Sr., Spanish, Volley Ball '26.

BENSON, PAUL B.

A two-twenty-fiver,
A "beaut" of a diver—
He's a "whizz" in class,
Never looks at a lass.

Swimming Team, H. H.

BERGER, IRVING

He's studious, yes, but rather gay.
He strives his best in every way;
He does his bit to cheer each day.
As all his friends will say.

Biology Club, H. H., History, Fencing.

BLECHA, JAMES

James delights in each athletic affair;
Of his presence one is always aware.
He certainly has done his share,
This lad with "Stacomb" hair.

H. H., School Baseball Champs '26, Jr. Basketball Champs '26, Skating Team '26.

BLUMENTHAL, S. ADA

"Beauty of soul makes beauty of face.
Inward sweetness is outward grace"

has proved true in the case of Ada, secretary of our class, whose sweetness has endeared her to us all.

History Club, Glee, Social Science, Jr.-Sr., Economics, Honor, Salesmanship, Freshman Dramatics, Band, Cecilian Choir, Herald Staff, Hustler Council, H. H. S.

BLUMENTHAL, HANNAH D.

"Cheerful at morn, she wakes from short repose,
Breathes the keen air, and carols as she goes."

Jolly and good-natured is she, making herself a desired companion.

H. H.

BOBISUTHI, DOROTHY

A regular chum is Dorothy. Remember, Dot, as long as people desire companionship, a good mixer can always find her place in this world.

Glee Club, H. H., Honor Society, Latin, Sacajawea, Yunota.

BONA, ANNA C.

Shakespeare would not have asked "What's in a name?" had he known Anna, Bona by name and certainly bona (good) by nature.

Jr.-Sr. Club, Latin, H. H.

BOROWSKY, FRANK

Make way for our great business man. This student takes care of the advertising end of the Herald and does it excellently.

History Club, H. H., Herald, Salesmanship.

BRABANT, ROGER

Hurrah! There gloom disappears, for Roger is smiling. His smiles are enough to dispel all worries and start the day right.

Creative Writing Club, H. H., Salesmanship.

BREH, WALTER C.

Hail to the second Daniel Webster! This popular lad made a fine showing in the Washington Oratorical Contest. His versatility is proved by the list below.

Architectural Club, Debating, Glee, History, Hustler Council, Students' Round Table, Gymnastics '25, '26, '27, Track '25, '26, "Bells of Corneville", H. H.

BRUNSTEIN, JACK J.

As a prosecuting attorney, Jack has caused a great deal of commotion at the meetings of the B. B. R.

B. B. R., H. H., Basketball '27.

BRYCH, JERRY F.

Although very quiet, Jerry has a kind word and a smile for all he meets and is popular with the boys as well as the girls.

Architectural Club, H., Jr. Beseda, Spanish, R. O. T. C. '26, Track '26, '27, H. H.

BUEGE, CARL

A reserved lad is our Carl, yet never in the rear is he. Carl has done his bit in studies and school activities. Here's good luck to you, Carl!

History Club, H. H., Jr. Basketball Champs '26, Baseball Champs '26.

BULTAS, ANDREW

If you desire to learn basketball, page Andy, one of the best authorities in inter-school competition. As Captain of the West Side Champs, he deserves much credit.

Glee Club, H., H. H., Basketball '25, '26, '27.

BRZOWSKI, ANTHONY

Who is this walking down the hall
That gets attention from them all?
None other than Tony, the "sheik".
P. S., "He knows."

Biology Club, Salesmanship, Spanish, H. H.

CALLAS, WILLIAM J.

Page "Greek", our quarterback, leader of our cheers, and a loyal supporter of school affairs. His winning personality has secured him many friends, and the girlies just won't let him be.

H Club, Cheerleader, Economics, H. H., Skating '26, Spanish, Football '25, '26, Wrestling '26.

CARLOTTA, PAULINE

This lass excels in sports. In our gym she's a knock-out. Nor is this all, for she has a host of friends.

Glee Club, Jr.-Sr., Baseball Champions, G. M. T. C., Orchestra, Track, H. H.

CECEK, VLASTA

This demure, reliable lass "speaks, behaves, and acts just as she ought." She is mightily interested in Economics. Will she make one of Chicago's great financiers?

French Club, Honor Society, Junior Beseda, H. H.

CERVAK, GEORGE N.

This shy, large-eyed lad will some day fill your prescription with the same intelligence and accuracy he so often displays in his classes.

History Club, H. H.

CESNOWSKAS, PETER

Whenever you need a leader, just ask for Mr. Peter, who, although quiet, can talk a blue streak when he's started.

History Club, Social Science, Stamp, H. H.

CHARLET, JOSEPH

This easy-going chap moves about his work with great earnestness and diligence. His success is assured.

Economics Club, H. H., History, R. O. T. C.

CHELIMER, ROSSELLE

To speak of sports, page Roselle, captain of many girls' teams. Her excellent work has won her the position of manager of the girls' gym.

Girl Reserves, G. A. A., H. H., Jr.-Sr., Spanish, Captain Ball '27, Volley Ball '26, '27.

CHERTKOW, NATHAN

A good buiness manager is the backbone of many a team. Therefore, don't ponder too long over 125's success in sports under Nate's management.

Fencing Club, Latin, Salesmanship, Golf Mgr. '26, Swimming Mgr. '26.

CHESTER, LEONARD

Leonard certainly is a true-blue Harrisonite, one who is never at a loss for a correct answer to anything. Here's hoping that all his undertakings may be successful!

H Club, Biology, History, Honor Society, Soccer '25.

CIBULSKIS, STEPHANIE

"Never put off till tomorrow the laugh you can have today" is her motto. Thus we find her an enjoyable companion for leisure or working hours.

Economics Club, Yunota, Salesmanship, History, Freshman Dramatics, G. M. T. C., Jr.-Sr., Sacajawea, "Pirates of Penzance," H. H.

CISAR, GEORGE D.

This brilliant basketeer has dribbled his way to High School fame. He's one reason why the girls see basketball games. Which is the lucky college, George?

Economics Club, H. H., History, Social Science, Baseball '25, '26, Basketball '25, '26, Captain '27.

CIZEK, GEORGIANNA

"A merry heart maketh a cheerful countenance" is her belief. That's why she's always cheery and gay, gaining friends by the score, yet remaining unaffected and sweet.

Yunota Club, Salesmanship, Freshman Dramatics, G. M. T. C., Glee, "Pirates of Penzance", "Bells of Corneville", Jr.-Sr., History, Economics, Sacajawea.

CLARKE, HARRY M.

When the boys go by,
"Hello there!" they say to "C".
When the girls go by—
That's another story.

Architectural Club, Spanish, Track, H. H.

COBB, HERBERT H.

Herb's good work at Thanksgiving time will never be forgotten by the Hustlers. Keep it up, lad.

Biology Club, Economics, Fencing, H. H.

COHEN, DAVID

If you want to get rich, let Dave handle your money for you. As business manager of the Herald and the Harrisonian, he has proved his services invaluable.

History Club, Latin, H, Harrisonian Staff, Herald '26, '27, Soccer '26, Tennis Team '25, '26, '27.

COHEN, HAROLD H.

Harold is a smiling lad,
Not bad-looking, not half bad.

The girls can't get along with him; they can't get along without him.

Glee Club, "Pirates of Penzance", "Bells of Corneville", H. H., Freshman Dramatics.

COHEN, HYMAN H.

The two Cohens have a show,
All their own, you know;
Always talking and fighting.

Hy never did shine with women, but just wait.

Latin Club, Salesmanship, H. H.

CONROY, ANITA

One of the sweetest daughters of Erin is Anita. Loyalty to the ideals and honor of Harrison is her aim and she fulfills it, meanwhile gaining popularity and fame.

Salesmanship Club, Freshman Dramatics, "Clarence", Jr.-Sr., Jr. Girl Reserves, Social Science, History, Hustler Council, Economics, H. H., Volley Ball '27.

COOPER, HARRY

This collegiate lad besides being quite a favorite with the fair sex, has found time to maintain a good scholarship standing while at Harrison (?).

Glee Club, H. H., Radio.

COOPERMAN, NORMAN R.

Behold 127's "sheik"!

To look at him one thinks him meek. But ah! He's not an angel child;
His friends do say he's rather wild.

H. H.

COYNE, JOHN

"A merrier man, within the limit of becoming mirth, I never spent an hour's talk withal." Johnny's mirth often brightens the darkest day.

H. H.

CZERWIN, EDWARD

Our brilliant Eddie is a firm believer that all girls are "wonderful". However, he does not let them take all his time, as his high standing in scholarship proves.

Biology Club, Economics, Fencing, H. H., History, Honor.

DEDRICK, EMILY

"A sweet expression is the highest type of female loveliness," and sweet expressions come from practice of good deeds and amiability. That's why Em looks sweet enough to eat.

Glee Club, Social Science, Jr.-Sr., Salesmanship, History, Band, Orchestra, "Bells of Corneville", H. H.

DIBLIK, ANTHONY

Never mind, Tony; look at Napoleon. He wasn't a giant, but see what he did. Keep up the honors!

H. H.

DOBROWSKI, FRANK

Frank is constant to his love, athletics, as he has been on the track team for three consecutive years. This constancy and his skill have earned an "H".

H Club, Skating '25, School Baseball Champs'26, Soccer '26.

DRZEWICKI, BOLESLAUS

Zing! Another notch for Bill's belt as his opponent lies pinned to the mat. He is captain of the Wrestling Team, and one of Harrison's best all-round athletes.

Biology Club, Latin, H, Soccer '26, Track '24, '25, '26, Wrestling '26, '27, H. H.

DUNN, AGNES C.

"A liberal flow of words, seasoned with the salt of merriment" is Aggie's continual chatter, which enlivens the daily routine of all favored with the companionship of this charming maid.

Salesmanship Club, Social Science, History, Jr.-Sr., G. A. A., H. H.

DVORAK, FRANK

Persistence, thy name is Frank. This one of our hard-plugging Harrisonites has little time for the girls. Or is he too shy?

H. H., School Baseball Champs '26.

DVORAK, LILLIAN T.

"Loyal to friends, unassuming in manner, sweet as a pansy, ever dependable", say all Lillian's friends of her.

Glee Club, Jr.-Sr., H. H., Salesmanship.

EARLEY, DOROTHY M.

This other colleen of the 123 Irish brigade is joy personified.

"Her smile like sunshine darts
Into many a sunless heart."

Salesmanship Club, History, Jr.-Sr., Jr. Girl Reserves, Sacajawea, H. H., Social Science.

EBBOLE, GARNITA D.

'Tis said that curly hair attracts like a magnet. This must be true, for many have been attracted by this particular curly head, especially—.

Salesmanship Club, Social Science, Economics, Cecilian Choir, Jr. Girl Reserves, Jr.-Sr., H. H.

ELFGEN, KATHRYN

Who'd think Kate-the-Kut-up could be a Sunday-School teacher? What secrets have she and Helen been keeping from us? Of course, we're not inquisitive, but—.

Glee Club, "Pirates of Penzance," "Chimes of Normandy," Jr.-Sr., Spanish.

FALDBERG, GERTRUDE M.

You are missing a good deal if you do not know Babe. Among our "sharks" she holds an honored place.

Economics Club, French, Girl Reserves, History, H. H., Honor Society, Jr.-Sr., Round Table, Social Science, Spanish.

FARRELL, HELEN

Always smiling and willing to lend a hand is Helen. Helen speaks seldom, but then she says things that are worth while.

H. H., Jr.-Sr., Spanish.

FELDMAN, HANNAH

This ambitious lass is making her course in three years. Besides this remarkable feat, she has had time to boost activities and make friends.

Salesmanship Club, Jr.-Sr., Jr. Girl Reserves, Yunota, Sacajawea, H. H.

FENCL, MARION B.

This lovable lass has won many friends with her happy smile. Her pet hobby (?) is repairing broken threads in the weaving-room.

Glee Club, H. H., History, Jr.-Sr., "Pirates of Penzance", Sacajawea, Salesmanship, Social Science

FERENGUL, ELLEN

Oh, won't revenge be sweet,
When this gay maid we meet?
At last the secret's out,
And Asphalt Jane is wroth, no doubt.

Biology Club, History, Girl Reserves, Jr.-Sr., Herald, Tadpoles, H. H.

FETTERS, DONALD W.

Handsome, jolly, gay, and bright
Fits our Donald to a T.
He shows his skill at extinguishing lights (?),
For Blenk's right-hand man is he.

H Club, H. H., Honor Society, Hustler Council, Radio, Frosh-Soph Football '26, Baseball Champs '26, Swimming '24, '25, '26.

FIELDS, RALPH

If a swimmer, basketeer, artist, or good worker is needed, always call on Ralph, one of the artists on the Harrisonian Staff.

Glee Club, H, H. H., "Chimes of Normandy," "Pirates of Penzance," Swimming '25, '26, '27.

FILIP, JOSEPH

Here is one of Mr. Loomis's aspiring tooters. Besides blowing his own horn for the last four years, he has occupied himself with trying to blow up the "chem" laboratory.

History Club, Radio, Social Science, R. O. T. C. Band '24, '25, '26, '27, H. H.

FINEMAN, SIDNEY

Feeny is no slacker. He's right there when it comes to E's and S's. Why he carried a brief case was once a mystery, but now we know.

Biology Club, Debating, History, Honor, H. H.

FISHER, EDWARD

Quiet is the middle name of this lad. Self-reserved and attentive, he does his share in contributing to the loyalty of Harrison.

Economics Club, Salesmanship, H. H., Band '25, '26.

FLANNIGAN, MYRTLE E.

"Better late than never" is a phrase common with Myrt. Lately she's coming early; we wonder why.

Glee Club, Jr.-Sr., History, Baseball '25, Longball '24, "Bohemian Girl", "Pirates of Penzance", H. H.

FORDON, MARCELLA V.

This girl we adore.
She has S's galore,
Is loyal and true,
Has a "pretty wit," too.

Biology, Girl Reserves, History, Latin, H. H.

FRANFELDER, EDGAR

"Me? I make scenery for theatrical productions." What would plays and players be without him? 'Tis too dreadful to imagine.

H. H.

FREEMAN, MILDRED C.

A very popular and happy-go-lucky maiden is Milly. Society is forever calling for her charms.

French Club, Band, G. M. T. C., G. A. A., History, H. H., Jr.-Sr., Orchestra, Social Science, Economics, Yunota.

FRESE, WALDEMAR J.

If you're looking for a tease,
Kindly call on Mr. Frese.
He's always full of pranks;
In these his mates outranks.

Latin Club, Baseball '26, '27, Wrestling '27, H. H.

FRIEDMAN, HAROLD S.

One of those quiet but handsome fellows on whom you can always count to do the right thing at the right time is now before you.

Biology Club, Debating, Economics, Golf, H. H., History, Band, Salesmanship.

FRITZE, EDNA F.

Her gentle ways, her smiling face, make her an endless theme of praise to all who love her.

French Club, Jr.-Sr., Spanish, H. H.

FUCHS, ADELINE R.

"Her voice was ever soft, gentle and low, an excellent thing in woman."

Great intelligence, sweetness, and thoughtfulness are her attributes.

Salesmanship Club, Jr.-Sr., Economics, Accounting, French, H. H., Harrisonian Staff.

FUREY, JOHN B.

To all appearances this lad is quiet, but looks are deceiving. He keeps his teachers busy with programs, absent slips, and tardy slips.

Biology Club, Economics, Social Science, History, Fencing Team, H. H.

FUREY, WILLIAM

We often wonder if Furey
Will ever go on the jury.
He likes to make decisions
Before there are any collisions.

History Club, H. H.

GALES, CHARLES

Yeh, basketball! Yeh, Gales! Charlie's favorite pastime is playing basketball.

H. H., Heavy Basketball '27.

GIVENETTI, CHARLES A.

A true Hustler, Charlie has a great deal of perseverance, perhaps because

"The sunshine is red
When it shines on his head."

Architectural Club, H. H., History, Spanish.

GODINA, OSCAR

What would have happened to Webster had he debated with Godina, rather than with Hayne? Go to it, Oscar. We're all backing you.

Debating Club, Hustlers '26, '27, Latin, Debating Team '27.

GOLDBERG, BERNARD S.

"A youth there was of quiet ways and thoughtful bearing." His alert industry atones for his shyness. Luck to you, Ben!

Economics Club, French, H. H.

GOLDBERG, NORMAN

Robust, hospitable, courteous, Goldie is quite popular with his classmates. Though he is clever in all his studies, he excels in military tactics.

Crack Squad '23, '24, '25, Winchester Rifle Corps '23, '24, R. O. T. C. '23, '24, '25, '26, H. H.

GOLDMAN, ESTHER

"What is fame? The smallest have their place." However, to Esther belongs the fame of completing her course in three and one-half years.

Spanish Club, Accounting, Jr.-Sr., Jr. Girl Reserves, Yunota, Salesmanship, Social Science, Cecilian Choir, H. H.

GOLDMAN, ROBERT

Bob, you may be a good wrestler, but we're not afraid of you, are we? Good luck to you!

H Club, H. H., Spanish, Wrestling '26,

GOLE, ARTHUR

This happy lad has a cheering smile and word for everyone. He's here, there, everywhere—all at the same time.

Debating Club, H. H.

GOODMAN, SIDNEY

"A dillor, a dollar, a ten o'clock scholar,
Why do you come so soon?
You used to come at ten o'clock,
But now you come at noon."

Economics Club, Public Speaking, Salesmanship, Social Science, H. H.

GRABER, DAVID

Many Harrisonites don't know this modest fellow, but those who do have been influenced by his ability to say something worth while, or nothing at all.

Biology Club, Honor Society, H. H.

GRANT, JOSEPH S.

This fellow seems to find time for everything. Athletics and the various organizations of the school interest him mightily.

Debating Team, Sr. Orchestra, Biology, H. H., Track '25, '26, '27.

GRAPCZYNSKI, WALTER

Versatile "Grabby" is an orator, basketball star, and dramatist. Both faculty and students are loud in their praise of this fine lad.

Economics Club, H, Debating Team, Hustler Council, "Clarence," Basketball Lights '26, '27.

GREZECKA, WILLIAM

Is it possible that Chickie's motto is, "Birds of a feather flock together"? He always has a flock of chickens (?) about him.

Architectural Club, Stamp, Band '24, Football '26, Skating '24, H. H.

GURRISTER, GEORGE

G. G. is distinctly a club man who likes to tease the girls, especially—, who returns smiles for his teasing. His secret ambition is to become a blacksmith (???).

Biology Club, Glee, History, Stamp, H. H.

GUSTAFSON, ETHEL H.

The two inseparables of Miss O'Hair's division are Gussie and Asphalt Jane. As we all know, Ethel is an accomplished pianist and hopes to be a lawyer some day.

Biology Club, Jr.-Sr., History, Latin, Spanish, H. H.

HANDMACHER, LILLIAN

"Her way once chosen she forward thrust
outright
Nor stepped aside for dangers or delight."

Good luck to you in the future, Lillian!

Girl Reserves Club, History, Jr.-Sr., Salesmanship, Social Science, Yunota, H. H.

HART, KATHRYN A.

Whenever you need anyone to make a social a "whizz" just page Katy. Often it's difficult to find her, for she's usually busy talking with—. Who is he, Katy?

Glee Club, Jr.-Sr., Latin, Yunota, H. H.

HEMPENIUS, GRACE

This dainty miss is a loyal Harrisonite through and through. Always ready and willing to help fellow students is pretty Grace.

Glee Club, H. H., Yunota, Volley Ball.

HLAVAC, ALICE B.

In this modest young lady we find an excellent worker, well-known in the classrooms for the results obtained by her industry.

Glee Club, Honor Society, H. H., Junior Beseda, "Pirates of Penzance", "Chimes of Normandy."

HOIN, ELSIE

How does Elsie keep those waves in order? It seems to be worth the effort, if one considers how many of the opposite sex admire them.

Salesmanship Club, Jr.-Sr., Sacajawea, Social Science, Yunota.

HOLLAND, EMMETT

Winsome and wistful doth he appear,
But alas, 'tis only a thin veneer;
For the maidens doth he bewitch,
'Specially little Annie Stich.
H Club, Latin, Track '26, '27, H. H.

HOLOUBEK, JOSEPH

Like a true-blue Harrisonite,
Holly works with all his might,
Keeping his school in the light;
Also in the right.
H. H.

HOLZMAN, MAX

Attention! Aim! Fire! Bang! Another bull's-eye is gone as Max, cool and steady, rises from position. His steadiness makes him friend to all he meets.

Hustler Council, R. O. T. C. '24, '25, '26, Winchester Riffle Corps '24, 25, Riffle Team '25, H. H.

HORVITZ, DAVID

Hercules? No! It's just Dave, the young giant of Harrison. Samson would have found keen competition in Dave.

H Club, H. H., R. O. T. C., Social Science, Gymnastics '26, '27, Track '27, Wrestling '26.

HORWITZ, BEATRICE A.

Here's to a talkative miss who is always in the right place at the right time (?). With a friendly smile for everyone, Bea will not be forgotten.

Girl Reserves Club, History, Jr.-Sr., Salesmanship, Social Science, Spanish.

HROZA, ROSE

Athletic, scholastic, and social duties are successfully accomplished by this winsome lassie. How does it feel to be so popular, Rose?

H. Club, H. H., Jr.-Sr., Social Science, Tadpoles, Yunota, Swimming Team '24, '25.

HUDECEK, ELSIE

Can't you just imagine Elsie a future dignified and efficient private secretary? In her career at Harrison, she has managed to maintain her high rank in scholarship and her friends.

Salesmanship Club, French, Jr.-Sr., Jr. Girl Reserves, Social Science, History, H. H.

HYMAN, IRVING B.

As ham is to eggs, so is Irv to the girls. What could the girls do without him at their lockers? Besides, he can be expected to sink a few baskets each game.

Glee Club, Salesmanship, Spanish, H. H., Freshman Dramatics.

JACOBY, ESTHER

"Not very tall, not very small,
But friendly, sweet, and loved by all"
is Esther, our jolly and helpful lass.

Accounting Club, Jr. Girl Reserves, Jr.-Sr., Salesmanship, G. M. T. C., Spanish, History, Glee, Economics, Yunota, Sacajawea, H. H., "Bells of Corneville."

JANES, CHARLES

Talk about swimmers! Johnny Weismuller had better watch his laurels. Chick is sure to snatch them from him very soon.

H Club, H. H., Honor Society, Latin, National Athletics, Swimming '25, '26, '27.

JASUTIS, ADOLPHE

This quiet fellow upholds the dignity of the senior class. One cannot help liking him because of his happy smile and pleasing disposition.

H. H.

JELINEK, OTTO T.

This hard-working, intelligent student succeeds in handling the financial end of the Herald and in endearing himself to both students and teachers.

H. H., Herald.

JINDRA, HELEN

The ways of this maiden, who possesses the mildest manners and the gentlest heart, are ways of pleasantness and peace.

Spanish Club, Salesmanship, Glee, Jr.-Sr., History, Social Science, H. H.

JIRSA, ANTON

A very quiet fellow is this lad. Anton is always smiling and good-natured, and therefore never lacking in true friends.

Band, H. H., Gymnastic Team '27.

JULTY, LOUIS

If you want some aid when you're in trouble, just ask Louie. He's always willing to help.

H. H.

KAITSCHUCK, HERBERT

Herb is a newcomer, but, in spite of quiet attitude, he is not being passed by unnoticed. He has shown good form as an athlete and student.

H. H.

KARASIK, LILLIAN E.

Quiet, helpful, ever true,
Cheery, joyous, never blue,
Is our Lillian, here in view.

Economics Club, History, Jr.-Sr., Baseball, Longball, Salesmanship, Yunota.

KASPRZYCKI, ANTON

Anton, being a steady, industrious worker and having a cheerful nature, has made many sincere friends for himself while at Harrison.

H. H., Jr. Basketball Champs '25, Baseball Champs '26.

KASS, JACOB

Studious? How else could he have finished his course in three years? He has made many friends but has not had time to enter many school activities.

H. H.

KATCH, PHILIP

Another main cog of the Herald Staff, Philip specializes on the "dummy" page. Besides being a convincing speaker, he can show a clean pair of heels on the track course.

Debating Club, H. H., Herald, Honor, Track '26, '27.

KATRA, ADOLPH

Studious and ambitious is this lad always, but in mathematics he's a "shark". Making his course in three and one-half years, he hasn't time for many activities. Some day he will own his own drug store.

H. H.

KATZ, SIMON

Here's to a future lieutenant! Is it because he is so thoughtful that he has made so many friends?

H. H., R. O. T. C.

KELLY, JAMES

"Herald! Herald!" Meet this prosperous salesman who is never seen without a happy smile. What will senior alley do without him?

H. H.

KELLY, VINCENT

An all-round man is shown by his activities. Does Kelly's winning personality make him girl shy? Ask G— in 123.

Student Round Table '27, R. O. T. C. '24, '25, '26, Winchester Club '24, '25, H. H.

KERNER, WILLARD

An athlete and a talented singer with operatic aspirations, he is making his course in three and one-half years, winning true friends along the way.

Glee Club, H, Football '24, '25, Track '26, "Bohemian Girl", "Pirates of Penzance," "Bells of Corneville", H. H.

KILLEEN, MARIE

Marie believes in speaking when she's spoken to, and for that reason has made many friends at Harrison.

Glee Club, H. H., History, Jr.-Sr., Latin, Spanish, Social Science, Yunota.

KLEIN, JEROME B.

This quiet and studious lad is a strong supporter of our school activities. The best of luck to you, Jerome!

Biology Club, B. B. R., Economics, Golf, H. H., History, Latin.

KLEIN, SYLVIA

Some good fairy blessed Sylvia with the gifts of talking and smiling. She can say, "My mirth and good humor are coin in my purse."

Economics Club, French, History, Jr.-Sr., Social Science, Spanish, H. H.

KLOS, VLASTA A.

If you want a favor done, page Vlasta. Her good nature has won her many friends among the student body.

History Club, Jr.-Sr., Salesmanship, H. H.

KLOSIK, JARMILA

"To know her is to love" Jarmila, our Bohemian Bride. She is a marvel in art as well as in other studies.

French Club, Glee, Jr. Beseda, History, H. H., Jr.-Sr., "Bohemian Girl", "Pirates of Penzance", "Chimes of Normandy."

KOLINGER, ERVIN

Sid Smith? Not quite, but almost. Ervie has made himself popular by his clever drawings in Vox Pop and G. G. Books.

H Club, H. H., Harrisonian Staff, Honor Society, Swimming '24, '25, '27.

KOLODZIEJ, ALICE B.

If this good-natured "College Jane" holds your hand in the future don't get excited; for she'll only be trying to get your pulse beat. Good luck, Alice!

Yunota Club, Girl Reserves, Jr.-Sr., Sacajawea, H. H.

KOPTA, GUSTAV

G—Gives much,
U—Uses much,
S—Saves much.

Gus is always happy or serious, just as he pleases.

Creative Writing Club, History, Latin, Spanish, Stamp, H. H.

KORANEK, EDWARD

A quiet lad is Ed. However, he is always willing to lend a helping hand and is popular with the boys; but with the girls—oh my!

H. H.

KOSKUBA, AGNES G.

Superior scholarship, sweet personality, unflagging industry, and a winning smile distinguish Aggie, who will always be remembered as a girl able and willing to accomplish the most difficult tasks.

Biology Club, Girl Reserves, History, Latin, Harrisonian Staff, H. H.

KOTEK, WILLIAM

A quiet lad is our Bill,
Who steadily climbs the hill.
In the future, Harrison will say,
"He was OUR shining ray."

Architectural Club, History, H. H.

KOZELKA, PAUL

Here is a chap quite rare—
Gives his time and doesn't care—
Does his bit for Harrison
And between bits has great fun.

Biology Club, Freshman Dramatics, Latin, Harrisonian Staff, Band '26, '27, Orchestra '25, '26, '27, "Clarence", "Pirates of Penzance," "Bells of Corneville," H. H.

KOZIK, CHRYSTINE

"She has tons of knowledge—and, what's more, the bottom ain't out of it like with some folks."

History Club, Geographic Society, Girl Reserves, H. H., Jr.-Sr., Salesmanship, Baseball, Volley Ball.

KRAMP, DOROTHEA J.

"Dot" believes that "doing your job the best you can, and being just to your fellow-man, makes success." Perhaps that's why she never does wrong.

Creative Writing Club, Cecilian Choir, Girl Reserves. Salesmanship. Jr.-Sr., H. H. A., History, Economics, Yunota, H. H.

KRATOVIL, MILDRED

Here's our blue-eyed blonde who is so popular with the opposite sex. Always happy and ready to render a favor is our Mil. Dancing and Dramatics are her hobby.

Girls Reserves Club, Glee, H. H., Jr.-Sr., Salesmanship.

KRAUCZUNAS, PETER

Petey, the genius of 121,
Is ever full of fun.
Tests and "exams" doth he adore,
And S's and E's hath he galore.

Biology Club, History, H. H.

KROPIK, FRANK

A real athlete! Fuga can do anything with a basketball and is a star gymnast. He's always cheerful and ready for fun; so it's no wonder the girls admire him.

H Club, Gymnastics '25, '26, '27, Lightweight Basketball '25, '26, '27, Swimming '27, H. H.

KUBICEK, ANNA

We never hear much of this young lady, but what we do hear is splendid. She's always on the job and ready to do her best.

Salesmanship Club, Yunota, Jr.-Sr., H. H.

KURLAND, GEORGE H.

Science is George's middle name. Page him in the botany "lab". If he's not there, you'll surely find him in the zoology room.

H. H.

KWIECINSKI, FRANK CHARLES

A youngster in years, he ranks with the best of students. He has all the requirements of a filibuster in Congress. Cal needs men like Frank.

Salesmanship Club, H. H., R. O. T. C. '24, '25.

KYSELA, THOMAS EMIL

Everyone likes this formidable, husky gentleman, who played such a responsible part on last year's football team. He hails from two-twenty-five, where men are men.

Football '26, Wrestling '25, H. H.

LAADT, JAMES A.

"We'll back him to stand 'gainst the best in the land" as our class president, as president of the Hustlers, and as a scholar.

Civic Bank, "Clarence", H, Hustler Council, Golf '26, Swimming '26, '27.

LACINA, FRANK J.

It's a pleasure to watch Frank dance. Usually he has all the girls at a social waiting and wishing for a dance with him.

Architectural Club, Spanish, H. H.

LAFF, MAX

Who never "cuts" classes? Who never "ditches" school? Who never achieves the much desired E everage? But even so, he's popular with his classmates. Eh, Max?

Debating Club, Glee, Latin, "Bells of Corneville", "Pirates of Penzance", Orchestra.

LAMBERT, EVA

Who is the delicate girl meandering through the hall? Ask B—. Because of her blonde hair, Eva often catches the eyes of the opposite sex.

Glee Club, "Bells of Corneville," "Bohemian Girl," "Pirates of Penzance," Jr.-Sr., Latin, Sacajawea, Salesmanship, Yunota.

LASSIAL, ADELE

Everyone likes to have as companions those that are jolly, gay, and thoughtful of others. This is the secret of Adele's popularity.

Salesmanship Club, French, History, Economics, Yunota, Jr.-Sr., Jr. Girl Reserves, Freshman Dramatics, Sacajawea, H. H.

LAZARE, SHIRLEY

A girl who never worries much about lessons, and who never seems in a hurry is she. However, she manages to keep on the paths of success.

Salesmanship Club, Jr.-Sr., History, Yunota, Girl Reserves, G. A. A., Spanish, Cecilian Choir, H. H.

LEBOVITZ, ELSIE

"Always knows her lessons,
Never known to shirk—
Manner sweet and gentle,
Dearly loves to work."

Yunota Club, Salesmanship, Economics, Jr.-Sr., Jr. Girl Reserves, Honor Society, H. H.

LECHOWICZ, FRANK F.

This little lad never looks sad.
Everything is mild and mellow
To this jolly, good fellow.

Spanish Club, H. H.

LEDERER, LUDWIG G.

In the army he earned his fame;
As a "doc" he'll do the same.
Though a little fellow, he takes a big part.

Band '24, '25, '26, '27, Orchestra '24, '25, '26, '27, "Bohemian Girl", "Pirates of Penzance", "Bells of Corneville", H. H.

LEDERMAN, MILTON

This happy-go-lucky fellow always displays a cheery smile and keeps us bountifully supplied with laughter and mirth.

Biology Club, Chess, Glee, H. H.

LEIMBERG, ROSE I.

One of the fairest roses that ever grew is this one, who is true to her work, her friends, and herself.

Spanish Club, History, Jr.-Sr., Social Science, Salesmanship, Jr. Girl Reserves, Yunota, H. H.

LE STRONGE, ARLETTE

A staunch friend is Arlette, who believes that whatever is worth doing at all is worth doing well and acts according to her belief.

Salesmanship Club, Sacajawea, French, Jr.-Sr., History, Yunota, Social Science, Freshman Dramatics, H. H.

LEVIN, ALBERT J.

A "whizz" on the basketball floor is the best term to apply to Abee.

Latin Club, Spanish, B. B. R., H. H.

LEVIN, PHYLLIS D.

Take a pretty girl, a rare voice, and a great desire to study and you have Phyllis, who is making her course in three years.

Glee Club, "Pirates of Penzance", "Bells of Corneville," Choral Society, Salesmanship, History, Yunota, Spanish, Jr.-Sr., Jr. Girl Reserves, H. H.

LICHAMER, JAMES

Pugie, ever popular with the boys and girls (even though he is rather quiet), knows the meaning of "responsibility."

Architectural Club, H. H., Gymnastic Team '26.

LICHTERMAN, LEO L.
Leo's a champ at any game,
At Harrison he made a name.
In the world he'll do the same
And win a place in the Hall of Fame.
H Club, History, Basketball '25, '26, H. H.

LIEFERMAN, BETTY J.
"To be liked by all those who know her is the highest compliment we can pay her." Betty is certainly one sweet little girl.
History Club, Jr.-Sr., Latin, Sacajawea, Spanish, Social Science, G. M. T. C. '24, '25, '26, H. H.

LINK, HAROLD F.
Foreman is he in Electric Shop,
First aid to Mr. Blenkinsopp.
His Spanish may him annoy
But he's 225's "big boy".
H. H.

LINK, JOHN N.
Meet our smiling ed-in-chief,
As actor and orator hard to beat.
His happy, pleasing personality
Makes all forget the woes of formality.
"Clarence", Debating Team '26, Economics, Glee, Editor-in-chief Harrisonian, Herald Staff, History, Spanish.

LIPPIS, AMELIA
"The light that lies in a woman's eyes,
And lies, and lies, and lies"
belongs to Milly, who, neverthless, always does her work well, no matter what it may be.
Yunota Club, Jr.-Sr., Glee, Choral Society, Salesmanship, Honor Society, H. H.

LUCZAK, ROY
If you're in doubt, ask Galba. He's always ready to sell you a ticket and then lend you a helping hand. Galba's a popular fellow with both sexes.
H Club, Salesmanship, Football '25, H. H.

LUKES, EDWIN
Here, youth, page Mark Twain. When Beans starts the day with a few jokes, Mark takes a back seat. Ed's a bright fellow and popular with the girls and the teachers.
History Club, Salesmanship, Skating, Social Science, Band '24, '25, '26, Orchestra '25, '26, '27, H. H., Swimming, Track '24, '25.

LUPINEK, WILLIAM
One of the few who obtained an S in Civics is Bill, whose middle name is Coöperation. It is whispered that he intends to exercise this spirit as a floor-walker in Wieboldt's (???).
Biology Club, H. H.

LUTFY, VICTORIA

Viccy, she of the luxuriant curls, is making her course in three and one-half years. Spanish seems to interest her most, and she acquires only S's in it.

Glee Club, History, Honor Society, Jr.-Sr., Latin, Spanish, Yunota.

MACHAN, LOUISE A.

No bluebell is daintier, no rose sweeter, no daisy more modest, no lily more lovely than our dear Louise.

Geographic Society, H. H., History, Jr.-Sr., G. M. T. C. '25, Salesmanship, Volley Ball.

MALARKEY, EDWARD

Whatever will the Hustler Council do without Ed? Sit by and watch our villain in a modern movie drama, this maker of many friends.

"Clarence", French, Glee, History, Hustler Council, H. H.

MANKOWSKI, LAWRENCE

A great star in athletics is this lad. Basketball and football are the two sports in which he excels.

Radio Club, H. H., Baseball '26, Football '27.

MARASH, PEARL S.

"Fair was she to behold, that maiden of seventeen summers." Besides this she's sincere and true to all who claim her as friend.

Spanish Club, Girl Reserves, Jr.-Sr., Accounting, Yunota, Salesmanship, History, Social Science, H. H.

MARCINKOWSKI, HILARY

If Hilary went to the News, Bud Fisher would be out of a job. Hilary is certainly kept busy cartooning G. G. Books.

Biology Club, H. H., Herald Staff, Latin.

MAREK, ERVIN

Hail to our gloom dispeller! Smiling is Marek's greatest indoor sport. But there's a time when he's shyest of shy—when the girls go dashing by.

H. H.

MARETICH, JOSEPH

Joe is popular with his friends,
For he does all odds and ends.
He's always ready for some fun
And willing to help anyone.
Architectural Club, H. H.

MARTINA, CLARA A.
A sweet and charming lass is Clara,
A picture fair, a joy forever;
A curling iron she need not use,
Her permanent wave she'll never lose.
Cecelian Choir, Glee, Girl Reserves, H. H., H. H. A., Jr. Beseda, Jr.-Sr.

MASHEK, CHARLES F.
Meet Mashek, one of our basketball stars,
Expert in all lines of work and play;
A "good scout", too, his friends do say.
H. H., Basketball '24, '25, '26, '27, Gymnastic Team '24.

MASHEK, DANIEL L.
Like Atlas he bears the weight of the world on his shoulders, but this weight doesn't prevent his putting over shots in basketball.
Skating Club, H. H.

MATEJKA, JERRY
"My people, this cannot go on." Hurrah! Jerry's at it again, giving some of his free advice. All are glad this advice is free—oh, for reasons.
Architectural Club, History, H. H., Jr. Beseda, Band '23, '24, R. O. T. C., '23 '24.

MCCONVILLE, EDWARD
In the great line of fellows looms this large one, studious and courteous to all. His mellow voice is pleasant to hear at all times, whether in song, recitation, or conversation.
Glee Club, "Pirates of Penzance", H. H.

MEES, IRENE
Never idle a moment but sincere and thoughtful of others is this quiet maiden. She believes in much work and play—mostly play.
Yunota Club, Jr.-Sr., Social Science, Salesmanship, Jr. Girl Reserves, H. H.

MEINSEN, ELEANOR PHYLLIS
"None knew thee but to love thee,
Nor named thee but to praise."
All success and happiness to you in the future!
Glee Club, Bugle '25, Girl Reserves, R. O. T. C., Salesmanship, H. H., "Pirates of Penzance."

MILCEZNY, MAMIE
This smiling, winsome lass is finishing her course in three and one-half years, a favorite with all who know her.
History Club, Salesmanship, H. H.

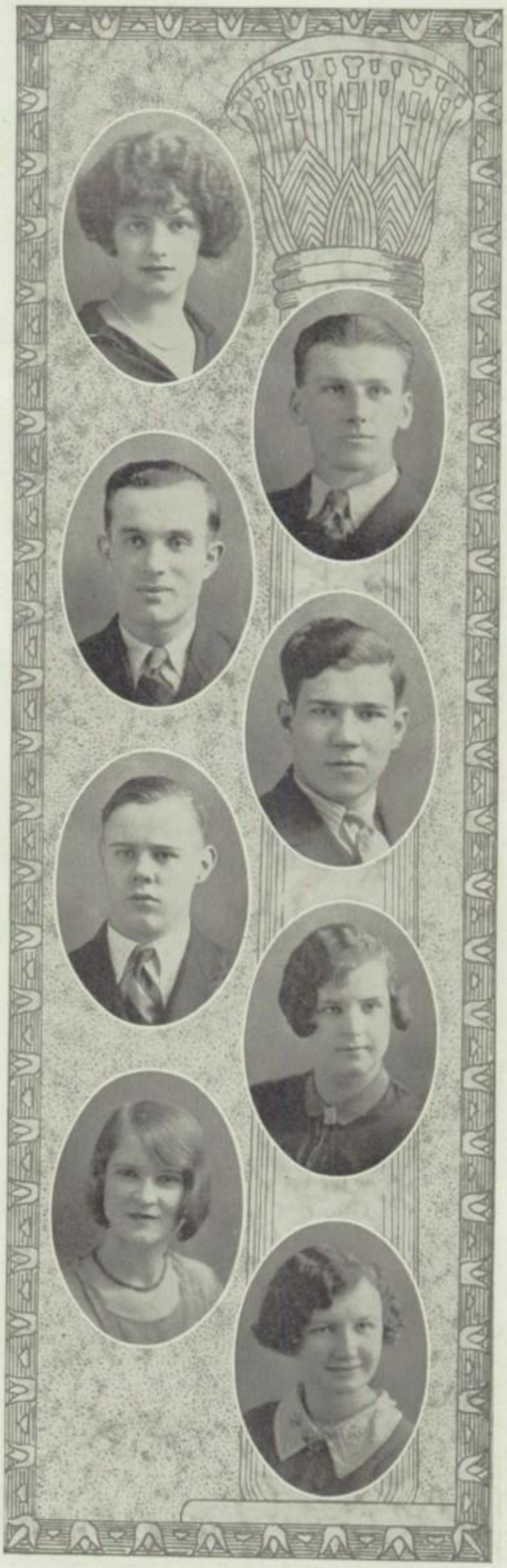

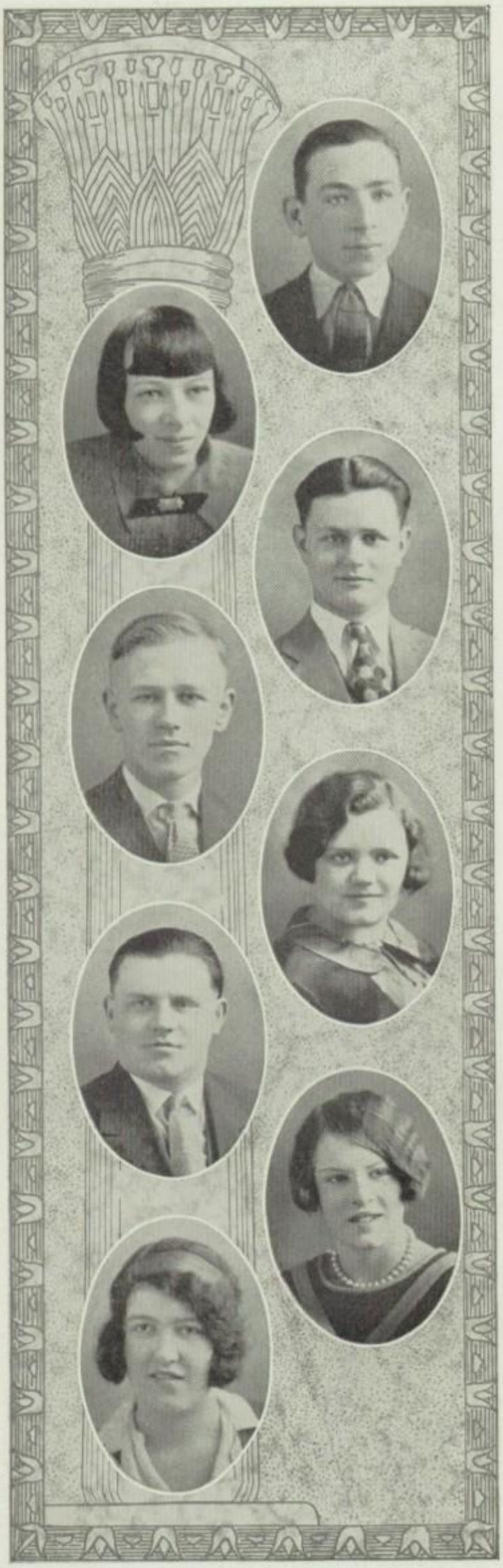

MILEVSKY, SAM A.

Sam works when he works and plays when he plays, and can be relied on to do both equally well. Has he ever been seen without his contagious smile?

H. H., Soccer '26.

MOFFETT, MILDRED

Here's little Miss Sunshine of 123, whose ringing laughter can always be heard down Senior Alley. When one's near Milly it's impossible to be blue.

Glee Club, Salesmanship, Accounting, Jr.-Sr., Social Science, History, Spanish, Yunota, H. H.

MOGILL, DAVID

Harrison has claimed him only a short time; but oh, what this school gained when the South lost him!

H. H.

MOSKAL, THOMAS

This reticent lad of pleasing personality has friends galore. He makes a fine showing in all inter-room athletic competition.

Architectural Club, H. H.

MOSKWA, HELEN S.

Always intent on bringing about the good and happiness of others is our unselfish Helen. What'll she do without her chum Clara?

Cecilian Choir, Glee, Girl Reserves, H. H., Honor Society, H. H. A., Jr.-Sr., Volley Ball '26.

MROZOWSKI, WALTER

This quiet (?) lad with an ever ready smile is one of the truest friends a person may acquire. Walt some day will be a well-known pharmacist.

Glee Club, H. H.

NAGL, MARCELLE M.

This blonde lass is always ready to help a fellow student and because of her ability in Spanish gives effective help. Marcelle is well liked because of her pleasing, gloom-chasing personality.

Economics Club, History, Honor Society, Jr.-Sr., Social Science, Spanish, H. H.

NATHAN, IDA

"Be Happy" is Ida's motto. She never worries or frowns and by her good nature has won many friends at Harrison.

Glee Club, History, Jr.-Sr., Salesmanship, Social Science, Spanish, H. H.

NIELSEN, CHARLES

All the girls are glad
To greet this handsome lad.
His smooth, easy-going ways,
Win from all of them much praise.

Glee Club, "Pirates of Penzance," H. H.

NIELSEN, VALERIA

If anyone doubts her energy, just let him enumerate her activities listed below. Aren't they enough to take one's breath?

French Club, Glee, Girl Reserves, Jr.-Sr., H. H., Honor, Spanish, Salesmanship, "Chimes of Normandy", Captain Ball '25, '26, Baseball '27, Volley Ball '26.

NOCK, WESLEY

This lively young gentleman always has a smile on his face. He can sing, he can dance, he can sell. What more do you ask?

Glee Club, Spanish, Salesmanship, "Pirates of Penzance", "Bells of Corneville."

NOVOTNY, ANTOINETTE

"She is a girl of pleasant mien,
Smiling everywhere she's seen."

This just about sums up Tony, for she has not an enemy.

Radio Club, Jr. Beseda, Jr.-Sr., Salesmanship, Social Science, Sacajawea, H. H.

ODEHNAL, ANTHONY

Page our golden-throated tenor, Tony. His liquid tones help make every social a success, and he will be greatly missed at Harrison.

Glee Club, H. H., History, H Club, French, Baseball Champs '26, Swimming Team '24, '25, '26.

ONGEMACH, THEODORE J.

Here's our art editor, singer, actor, basketeer, wrestler, all in one. Ted can easily be found because of his one-man's hair cut.

Glee Club, H. H., H, "Clarence", "Bohemian Girl", "Pirates of Penzance", "Chimes of Normandy", Basketball '27, Wrestling '26, '27.

OVSIK, JAN F.

Though this lad believes that "true merit is always dumb," Jan shows his ability to do the required class work and support the school activities.

Biology Club, H. H., History, Soph Dramatics '23, '24, Stamp.

PANCOSKA, ELLA

A very reserved girl is Ella, always willing to conquer difficult tasks and ready to extend a helping hand.

H. H., Band '25, '26, '27.

PAPACEK, OTTO

Meet Ed's locker mate. Besides aiding in the editing of Vox Pop, Otto has been a valuable manager to the track team.

H Club, H. H., Track Mgr. '25, '26, '27.

PAPP, FRANK

A deep thinker, a conscientious chap, a good fellow is Frank. Besides being an athlete and a good Hustler, his dramatic ability as Clarence will be long remembered.

H Club, Hustler Council, Harrisonian Staff, "Clarence", Football '25, '26, Basketball Lights '27.

PASS, BENJAMIN M.

Though this lad might show Bob Acres' spirit in the matter of pistols. with a sword in his hand, he is brave as a lion.

H Club, National Athletics, Fencing, Fencing Team '25, '26, '27, H. H.

PAUL, GERTRUDE

Did you ever wonder why our Gertie has such beautiful eyes? Maybe it's 'cause she's dreaming of the "artistic" days to come.

Biology Club, Jr.-Sr., H. H., Yunota, Baseball, Longball '26.

PECINA, MARIE

Sunny ways has little Marie,
As all Seniors can easily see.

Isn't it wonderful how she ever fills all her "dates"? Eh, Marie?

French Club, Glee, "Bohemian Girl", Jr. Beseda, Jr.-Sr., H. H.

PESCH, HENRY

We may live without friends,
We can live without foes,
But life without Henry
Would be tame, Heaven knows.

Economics Club, H, History, Latin, Baseball '26, Basketball '26, '27, N. A. S. S., H. H.

PETERS, RUTH M.

"Don't study so hard" is a phrase commonly applied to Petey. A glance at her report card shows her reward for such studying.

Biology Club, French, Jr.-Sr., History, Honor Society, Latin, G. M. T. C., H. H.

PETERSON, GRACE H.

Petey's studies are sometimes the least of her worries, especially when a good movie is near at hand. However, Petey has been a perfect little lady at Harrison.

Cecilian Choir, Girl Reserves, H. H., History, H. H. A., Jr.-Sr., Spanish, Yunota.

PHILIP, ELSIE

"Her days were given to quiet tasks of good." Continuance in such tasks will ensure her happiness through life.

French Club, Glee, Girl Reserves, H. H., Jr. Beseda, Jr. Sr., Spanish, Swimming Team, "Pirates of Penzance."

PODUSKA, BOHUMIL F.

Quiet and attentive in class, Puddy can be counted upon to make the grade. No matter seems to prey on his mind; no, not even the girls.

Accounting Club, H. H., History, Salesmanship, Social Science.

POLAKOFF, BERNICE L.

More familiarly known as Bunny, she has done her work in an efficient way, without "fuss or feathers." Her many friends bear witness to her sincerity.

Glee Club, Honor, H. H., Jr.-Sr., Girl Reserves, Salesmanship, Spanish, "Chimes of Normandy."

POLESKI, THADDEUS

Now, who stops the girls in the lunch line, and keeps the boys away from the "eats", but our lunch-room manager, Tad? In gym he excels too.

H Club, Latin, Gymnastics, H. H.

POPLAUSKIS, EDWARD

Here's to our great big husky, strapping chap. His quick sense of humor and big smile for everyone are appreciated.

Football, Wrestling, H. H.

PRASIL, ANNA J.

This charming young lady of pleasing personality has proved her ability, has been popular with teachers and classmates, and has interested herself in school clubs and affairs.

Cecilian Choir, Girl Reserves, H. H., Harrisonian Staff, History, H. H. A., Honor Society, Jr. Beseda, Jr.-Sr., Spanish, Yunota.

PRUCHA, LADIMIR

A pleasing personality, a winning smile, and a studious habit make Laddie a welcome addition to any class. Besides making his course in three and one-half years this promising fellow devotes much time to the Glee Club.

History Club, Glee, "Pirates of Penzance", Spanish, H. H.

PRUCHA, ROBERT

Mischievous as the dickens, Bob, nevertheless, always knows his lessons. According to his friends, Robert is a pleasant chap, whom Harrison will be sorry to lose.

H. H., History.

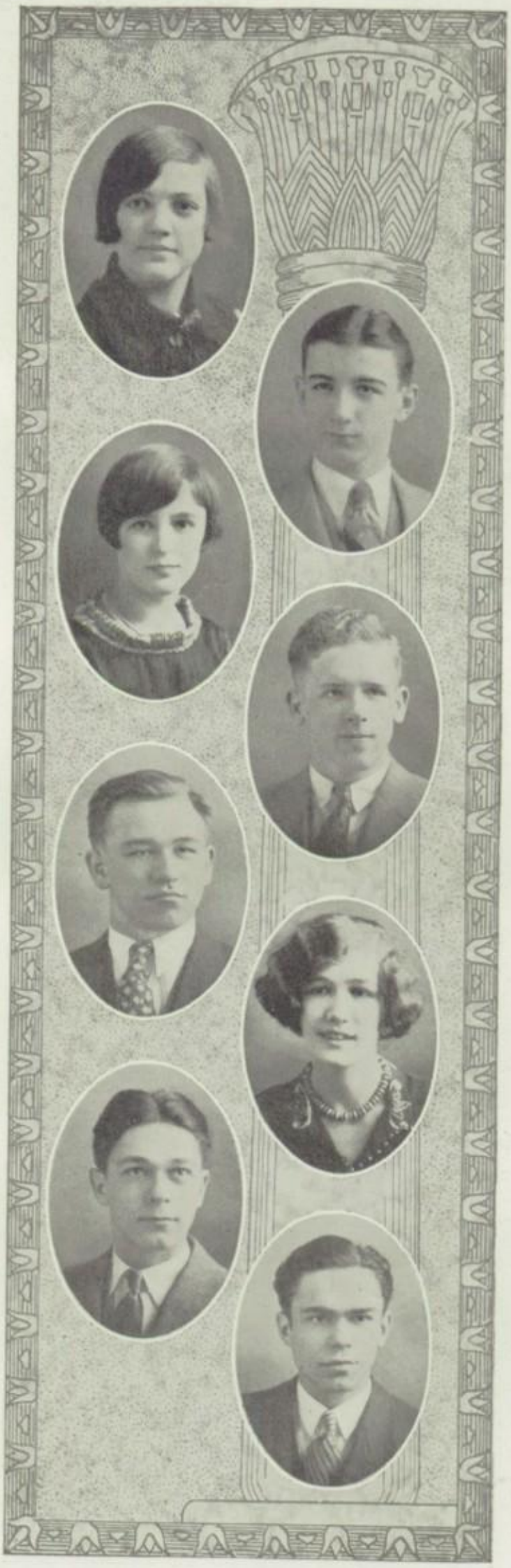

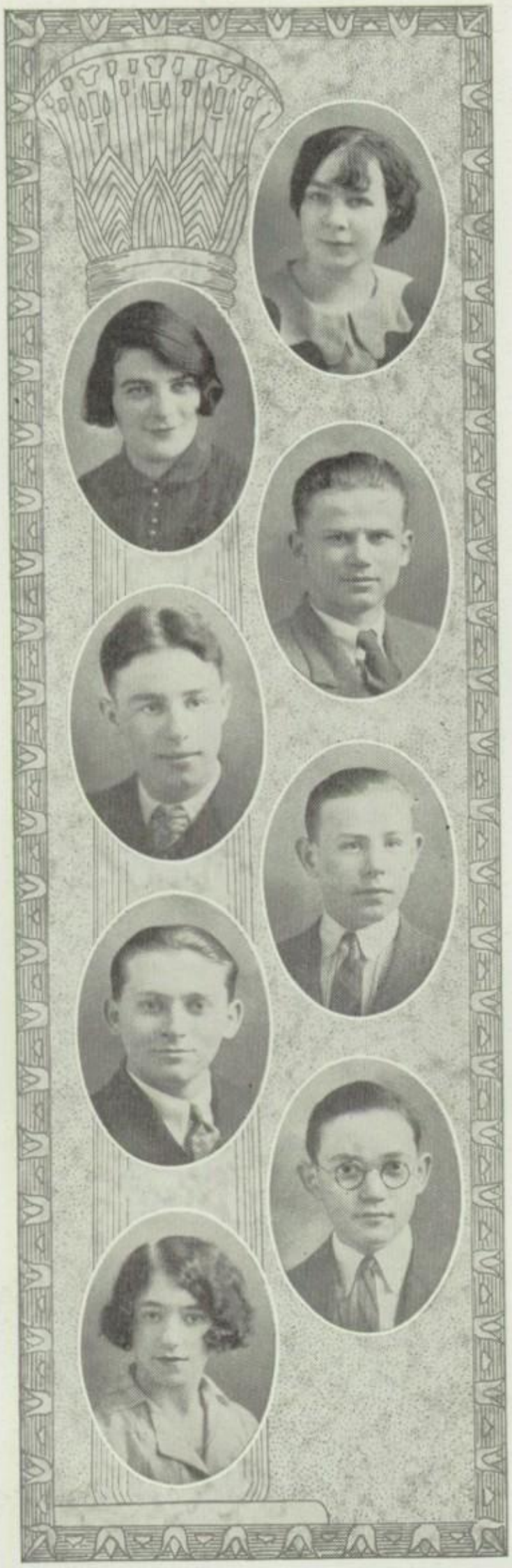

PULSUCKI, MARTHA

No-one ever hears a complaint from Martha. She takes life with the utmost good nature. "Why frown?" she asks.

Band, G. M. T. C., H. H.

RAFELSON, ETHEL

Modest? Very, very shy.
We've never found the reason why.
Who's the boy friend, Ethel?

Creative Writing Club, French, History, Jr.-Sr., H. H., Latin, Social Science, Stamp, Yunota.

RAINER, WALTER

Quiet, studious, with a merry twinkle in his eye, fits this youth to a "t". He is half of the team of Kopta and Rainer.

Chess Club, Creative Writing, History, Latin, Spanish, Tennis, H. H.

RATTNER, BEN

"Now to make it big" is often heard at the assemblies from Benny, our famous cheerleader and vice-president. Benny, how is Ellsbeth?

Cheerleading, Ticket Sales, H. H.

RIMNAC, BOHUMIL

Meet Bob, who was voted the most popular 4B student. His shyest moments always occur when the ladies are near.

Harrison Hustlers.

ROSEN, ABRAHAM

A diligent and willing worker whose business ability ought to bring him fame and fortune is our friend Rosen.

Chess Club, Harrisonian Staff, Honor Society, Hustler Council, Latin, Student Round Table.

ROSMARIN, SHIRLEY

The "pensive one" is Sid. He does his work faithfully, with a gusto sadly lacking in many of our make-ups.

Glee Club, Latin, "Pirates of Penzance", H. H.

ROSSAN, BESSIE E.

All who know her admire and envy her quiet ways and friendly manner. Neatness and simplicity are characteristic of her.

French Club, Salesmanship, Jr.-Sr., Girl Reserves, History, Social Science, Accounting, Yunota, H. H.

ROY, MARGARET

When you need a helping hand, go to Margie, a friend to everyone. What will Miss Liska do without her?

French Club, History, Honor, H. H., Salesmanship, Social Science, Economics, Jr.-Sr.

RUBINIC, THOMAS

If you ever hear any girl talk about Tom, this is the fellow she means, concentrating Tommy, one of our hard fighting men of the heavy weight basketball team.

H. H., Baseball '25, '26, '27, Basketball '25, '26, '27.

RYSAVY, WILLIAM

An artist and a conscientious worker are but two of the excellent terms that are often applied to Bill.

Harrisonian Staff, H. H.

RZESZOTARSKI, ZENA

"It is not a crime to be small,
In fact it is rather becoming."

A small girl plus a helpful disposition gives the sum, Zena, a winner of friends.

Biology Club, Girl Reserves, Jr. Sr., Yunota, H. H.

SAKS, SOL

A "pal" to everyone, he makes one of the "five horsemen", his mates being Friedman, Chester, Klein, and Turek.

Biology Club, Fencing, Stamp, H. H.

SARATOWICZ, ANTON

Here is an athlete who is a great favorite with the opposite sex. Even tho he is small he has proved himself a regular go-getter.

Latin Club, Baseball '26, '27, Basketball '26, '27, H. H.

SCHEFFLER, CLARA

"The crimson glow of modesty o'erspread her cheek and gave new lustre to her charms." Besides modesty, she can claim intelligence and a host of friends.

Salesmanship Club, Jr.-Sr., Social Science, H. H.

SCHLOSSBERG, SONIA

"Sunny" by nickname and by nature is this girl, who has achieved high honors as captain of the band and lieutenant of the G. M. T. C.

Band '27, G. M. T. C. '25, '26, '27, French, Glee, H. H., Social Science, Salesmanship, Spanish, "Pirates of Penzance".

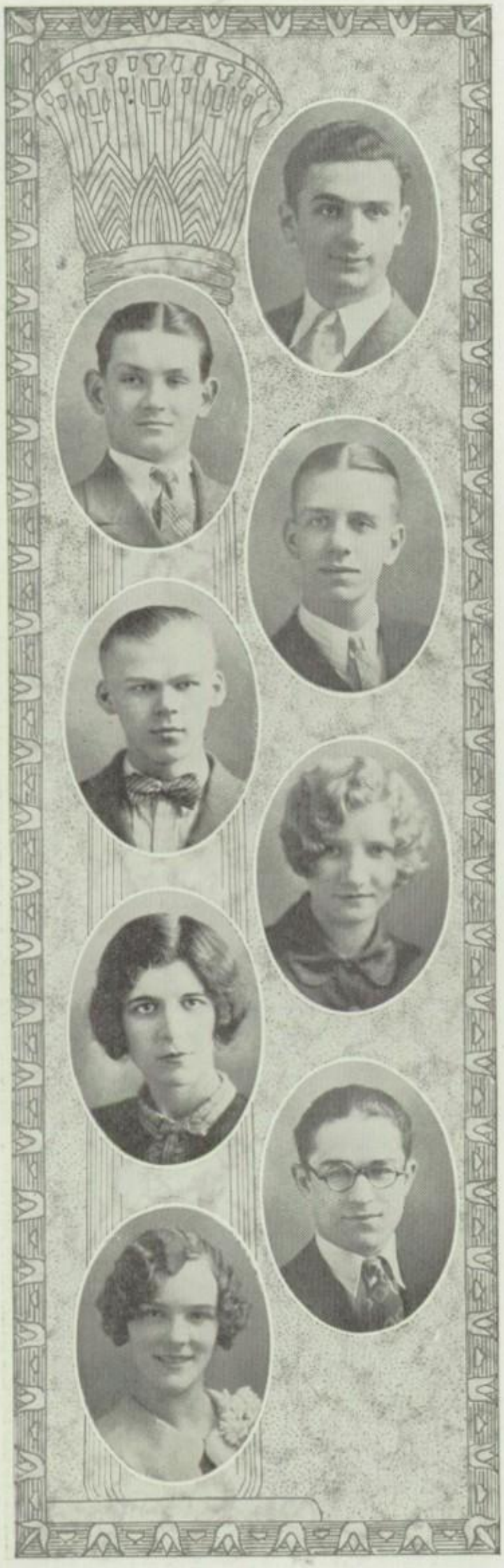

SCHNEIDERMAN, JONAS

This student is right on the spot with his homework and ready for any class discussions. Energetic Jonas can face any subject and succeed.

Glee Club, "Bells of Corneville", "Pirates of Penzance", Salesmanship.

SCHUBERT, JOSEPH O.

His wonderful debating and oratorical powers will not be forgotten soon. May he achieve success by them.

Biology Club, Debating, French, History, Latin, Students' Round Table, H. H.

SCHULTZ, RALPH C.

The "Longfellow" of our Class and comrade of everyone is Ralph. His favorite pastime is tripping the light fantastic at Shedd Park with the girlies.

"Clarence", H. H., History, Honor Society, Fencing '25, Skating '26, '27.

SEBASTIAN, STANLEY

Stanley's work on the basketball squad is enough to make all remember him. Luck to the Daddy-Long-Legs of the class!

H Club, Radio, Basketball '26, '27.

SEDLACEK, JULIETTE M.

"The smallest rose is oft the fairest,
And sweetest perfume oft the rarest."

This fair maid is loved by all who know her.

French Club, Girl Reserves, Jr.-Sr., Accounting, Salesmanship, History, Social Science, Yunota, H. H., Harrisonian Staff.

SEIDEN, MYRTLE

What would the Hustlers do without Myrtle's suggestions? In her short stay with us she has proved her abilities as a friend, a worker, and a leader.

History Club, Hustler Council, Economics, French, Jr.-Sr., Salesmanship, Social Science.

SEKERA, IRWIN C.

The "Klassy Kid" of 107 is this brick of a boy, who sold Heralds for joy only. He is an athlete, good student, and a talented pianist.

H. H., H Club, Radio, Swimming, Indoor and Outdoor '24, '25, '26, '27.

SHAVER, ALICE L.

Quiet, sincere, studious, and helpful are adjectives which best describe this maiden, as the classes she has successfully served as Herald agent all agree.

Geographic Society, H. H., Jr.-Sr., Salesmanship.

SHIPKIN, SAM

Bashful? We don't know, because he's "awfully" quiet; but he always tries to do the kind deeds.

Checker Club, Economics, History, Social Science, H. H.

SHOTT, FRED

This loquacious (?) lad minds his own business and gets a "kick" out of doing it. He is always ready to help when he can.

H. H.

SIEGEL, EDYTHE

This quiet girl has certainly learned to concentrate on her studies. If she had not, how could she have made her course in three and one-half years?

History Club, Jr.-Sr., Salesmanship, Social Science, Yunota, G. M. T. C., Girl Reserves, Baseball, Longball.

SILHA, MATHILDE M.

"And still we gazed, and still the wonder grew,
That one small head could carry all she knew."

Besides being an Honor Student, she's a good friend to all.

French Club, Bohemian. Social Science, Accounting, Salesmanship, History, Jr. Girl Reserves, Jr.-Sr., Freshman Dramatics, H. H., Honor Society.

SIMENOVICH, DOROTHY

This young lady can claim the honor of having not one enemy but many suitors, because of her sweet and sunny disposition.

Yunota Club, Salesmanship, History, Spanish, Girl Reserves, Jr.-Sr., G. A. A., Cecilian Choir, H. H.

SIMON, MARTHA F.

Crack! goes the ball when Marty is up to bat. She's a wonder in athletics and no less a wonder in winning friends.

History Club, Baseball, Basketball, Captainball, G. A. A., Longball, Track, Volley ball, H. H.

SKOLNICK, BENJAMIN

When the fire gong sounds, this dependable chap quickly reaches his station. His untiring efforts are bound to raise him high in this world.

Architectural Club, H. H.

SLASKI, RALPH L.

An active participant in all athletics, especially in inter-room sports, is here presented.

H. H., Salesmanship, Football '24, '26, Wrestling '27, Soph Dramatics.

SMITH, HANNAH

A firm believer in the saying "that a sunny temper gilds the edges of life's blackest clouds" is this lass, who contributes to the joy of life by being amiable and cheerful.

French Club, Salesmanship, Jr.-Sr., History, Social Science, Freshman Dramatics, Library Staff, H. H.

SMUTNY, ANNA

"They only babble who practice not reflection;
I shall think and thought is silent."

To those who enjoy a quiet and yet enjoyable companion, she is a delight and a joy forever.

Honor Society, Library Staff, History Club, H. H.

SOLFRONK, CAROLINE

Meet Captain Solfronk, of the G. M. T. C., who has won laurels for herself and honor for our band with her "magic flute". Carrie has made many firm friends at Harrison.

Band '25. '26, '27, H. H., Orchestra '24, '25, '26, '27, R. O. T. C. '25, '26, '27, Student Leaders' Round Table.

SONNENBURG, ARTHUR C.

Sonny manages to receive the high, coveted marks. May he be just as successful in later life! He has a cheery smile or a laugh for anyone and everyone.

Architectural Club, History, Honor Society, Spanish, H. H.

SOSNOWSKI, STANLEY S.

Stanley is 107's newcomer. Altho' with us only one year, this Tildenite has made a host of true friends.

Harrison Hustlers.

SOUKUP, MILDRED M.

A good many of the girl-graduate books at Harrison give evidence of Mildred's talent in drawing. Keep it up, Mil.

Salesmanship Club, Jr.-Sr., H. H.

SPENCER, JACK

Here's one of Mac's great "shin busters" and grapplers. Besides winning fame for Harrison, he won and held the A. A. F. one hundred and twenty-five pound wrestling crown for two years.

H Club, H. H., Salesmanship, Soccer, Wrestling.

STAUBER, EDWARD

Even though he is a silent lad,
When he's around, all are glad.

Good luck, Staubie.

H. H.

STEC, JOSEPH

One of his division's stand-bys is this lad. He puts himself whole-heartedly into any work before him for the moment.

Architectural Club, Radio, H. H.

STEJR, CLARENCE

Another of Harrison's fleety tracksters will soon be the proud possessor of Harrison's emblem. Clarence has certainly earned it.

H. H., Salesmanship Club, Track '26, '27.

STICH, ANNA G.

There's one 4A in 121
Who is brighter than the sun.
Where she shines, there is a crowd,
With many hearts beating loud.

Girl Reserves Club, Jr.-Sr., Sacajawea, Yunota, H. H.

STOTLAND, JENNIE

Psst! Jennie is making her course in three and one-half years.

"Nor bold, nor shy, nor short, nor tall,
But a new mingling of them all."

Accounting Club, H. H., History, Jr.-Sr., Salesmanship, Social Science, Spanish.

SUGARMAN, ETHEL

Has Ethel ever been seen when she wasn't boosting something? She's an all-around good sport and gets creditable grades, too.

Girl Reserves Club, History, Jr.-Sr., Salesmanship, Social Science, B. B. G., Yunota, Volley Ball.

SUGARMAN, LESLIE

This one of the inter-room basketball stars finds that he will leave Harrison with regret (?).

Fencing Club, H. H., History, R. O. T. C. '25, Salesmanship, Spanish.

SURIN, STEVE

Steve has very little to say, but he does enjoy himself in Civics. Oh, yes! He's a favorite of Mr. Meek (?).

H. Club, H. H., Latin, Swimming '27.

SUS, JAMES ANTON

This popular student finds it no trouble to acquire titles and offices. Is it because of his one weakness, girls?

Beseda Club, Economics, H. H., History, Salesmanship.

SVABEK, JOHN E., Jr.

Gaze upon Johnny, our all-round good fellow. His favorite pastime is serenading M—. What will you do without her, Johnny?

Glee Club, H. H., Jr. Beseda, Skating, Gymnastics Team '26, '27, R. O. T. C., Skating Team '26.

SVANTNER, CHARLOTTE M.

"A contented mind is always joyful", Chollie makes her motto. Perhaps this accounts for her deep dimples surrounded by her everlasting smile.

Girls Reserve Club, Cecelian Choir, H. H., History, H. H. A., Jr. Beseda, Jr.-Sr., Yunota.

SVOBODA, ARTHUR

Here's another of our flashy light weights, who altho a terror on the floor is all meekness in the classroom.

H Club, H. H., Fencing, Gymnastic Team '24, '25, '26, '27, Light Basketball '27, Track '25.

SZARAT, WILLIAM

Who is this happy student but our Bill, a member of the skating team! Maybe that's why he is so popular with the opposite sex.

Accounting Club, Skating, Salesmanship.

TANENBAUM, MIRIAM RUTH

This energic maiden gives most of her time to athletics and social studies. Which is her favorite, no one can tell.

Economics Club, Jr.-Sr., Social Science, Baseball, Longball, Track, Volley Ball, H. H.

TAYLOR, RICHARD S.

Dick is president of the Hustlers this semester, stands high in scholarship, and is very popular. His many activities tell the rest of the tale.

Art Club, Glee, History, Latin, Civic Bank, Honor, Hustler Council, Student Leaders' Round Table, "Clarence", "Pirates of Penzance", "Bells of Corneville", H. H.

TESAR, FRANK JOSEPH

Always modest, sincere, and studious, Hank is making school in three and one-half years. He has been a potent factor in the Boys' Glee Club.

Biology Club, Glee, Honor, Stamp, "Pirates of Penzance", "Bells of Corneville", H. H.

TETON, JOSEPH

This bright lad with plenty of "spunk"
Has a high school record without a "flunk."

Biology Club, H. H., Hi-Life '25, History, Honor Society, Fencing.

TETREV, HENRY

An ambitious and popular student, Hank finished his course one-half year earlier than most of us and plans to enter Northwestern in September. Good luck!

Glee Club, Fencing, H, Football '24, '25, '26, "Pirates of Penzance", "Bells of Corneville", H. H.

TETREV, MILES C.

To be heard and not seen is Miles' motto. What a mighty voice for so small a chap. Eh, Miles?

French Club, H. H.

THELEN, GILBERT

Gil would certainly perish if the girls left Harrison. However, tho' he gives them much of his time and attention, he always finds time for his studies.

History Club, H. H., Fencing, Skating, Skating Team '27.

THOMAS, OTTO

Here's to the fellow who can take Chemistry with a smile! His hobby is mixing chemicals that produce most surprising reactions. Besides, he is a History shark.

History Club, Salesmanship, Stamp, Track '25, Fencing, Band '25, R. O. T. C. '25, H, H.

TROTZKEY, EVELYN

Jane Cowl's only rival is Evelyn, whose dramatic ability has been well appreciated during her stay at Harrison. Keep it up, Ev. We're proud of you.

"Clarence", Herald Staff, H. H., Jr.-Sr., Latin, Yunota.

TROY, MILTON

May his experience as a renowned swimmer help him to face with courage and to overcome the obstacles of life!

Architectural Club, Fencing, French, H, Students' Round Table, Swimming '24, '25, '26, '27, H. H.

TRUDELL, VIVIAN L.

"To know her is to love her,
Love but her and her forever."

Her sweetness of disposition, seasoned with a dash of ready wit, has endeared her to all.

Salesmanship Club, History, Economics, Yunota, Social Science, Jr.-Sr., H. H. A., Glee, Harrisonian Staff, Cecilian Choir, H. H., "Bells of Corneville".

TUNELIUS, EDGAR

As a member of the basketball squad, Edgar proved his worth. Here's luck to a future architect!

Architectural Club, H. H.

TYRDIK, JOSEPH

Zing! There he goes! Who? Captain Tyrdik of track fame. Why? Because he's always being rushed.

Glee Club, "Bells of Corneville", "Pirates of Penzance," H. H., Track '25, '26, '27.

TUREK, SOLLY C.

His soccer playing and his business ability have been fully appreciated by his classmates. Here's to a future Chicago merchant!

Biology Club, B. B. R., H, History, Honor, Latin, R. O. T. C., H. H., Soccer '26, '27, Harrisonian Staff.

TUREK, BLANCHE A.

Whenever good times are in store, Blanche is always at hand. Being quite a genius with passes, she is often quite puzzling to the teachers.

Glee Club, H. H., History, Jr.-Sr., Sacajawea, Salesmanship.

TUREK, MARIE

"Give every man thy ear, but few thy voice;
Take each man's censure, but reserve thy judgment."

This earnest student and worker always does her bit and helps the other fellow, too.

H. H.

TYLE, ANNA D.

Anna is one of the quiet (?) girls of the class. Her main relief from studies is telling of the fun she had the night before.

Glee Club, History, Jr.-Sr., Sacajawea, Salesmanship, H. H.

TYLICKI, BERNICE E.

"Always friendly just the same,
Always square in life's old game."

Athletics and conscientious study consume all her time. Aside from these, she hasn't a thing to do.

Salesmanship Club, Jr.-Sr., G. A. A., Honor Society, Social Science, Accounting, H. H., Harrisonian Staff, Life Saving Team '25, History.

URBANEK, GLADYS

Here we have the ed-in-chief of the Herald. Gladys' services at Harrison have been innumerable, and for her four years here she has maintained an "S" average.

Economics Club, Herald '25, '26, '27, H. H., Jr.-Sr., Latin, Social Science.

URLAUB, SIEGFRIED

Our John Barrymore is a modest, quiet young man (except in class), who never lets his angry passions rise (even if he receives twenty-eight studies a week from Pop) and is noted for debating with teachers.

"Clarence", H. H.

VACHA, JOSEPH

Joe wears a smile that won't come off and is agreeable to all. His favorite study is History (?) with Miss Liska.

History Club, H. H., Orchestra, Swimming '23.

VALENTA, WILLIAM

Here you see the original woman hater and president of the bachelor club. He is the only track man in existence who doesn't lose his head with the girls.

Architectural Club, H, Baseball '26, '27, Track '26, '27, H. H.

VANIS, ALBERT A.

"Oh, isn't the scenery pretty?" Surely. See who helped set it up. Did he learn that adorable wink while working as stage carpenter?

Architectural Club, Jr. Beseda, History, Radio, Spanish, S and E, H. H.

VAZNONIS, ANTON

Little angel-faced Tony delights to romp around on the basket-ball floor. Nor is he averse to our fair ladies.

H Club, Basketball '26, '27, Swimming '25, '26, H. H.

VERBA, HELEN

Here's to the taller half of the Helen-Kate Corporation. What a good time she had in that 4-1 English class! Who was the big, light attraction, Helen?

Glee Club, "Pirates of Penzance," "Chimes of Normandy", Jr.-Sr., Latin, Salesmanship, Spanish.

VODICKA, SYLVIA FLORETTE

When in doubt just ask our Syl, who finds nothing difficult. Her willingness to help and her good nature have captured the hearts of all, especially—.

Jr.-Sr. Club, Salesmanship, H. T. C. Bank, Geographic Society, H. H., Harrisonian Staff.

VONDRASEK, JAMES

Jimmie certainly has the style,
And shows it by his smile.
As manager of the basketball team
He really was supreme.

History Club, H. H., Jr. Beseda, Jr. Track '23, Baseball Champs '26, Basketball Heavies '27.

VOSAHLIK, BLANCHE A.

Everybody in Senior Alley knows one Pat, and they all like her. Her cheery smile never fails to gladden others.

Glee Club, Jr. Beseda, Jr.-Sr., H. H., Salesmanship, "Pirates of Penzance", "Chimes of Normandy".

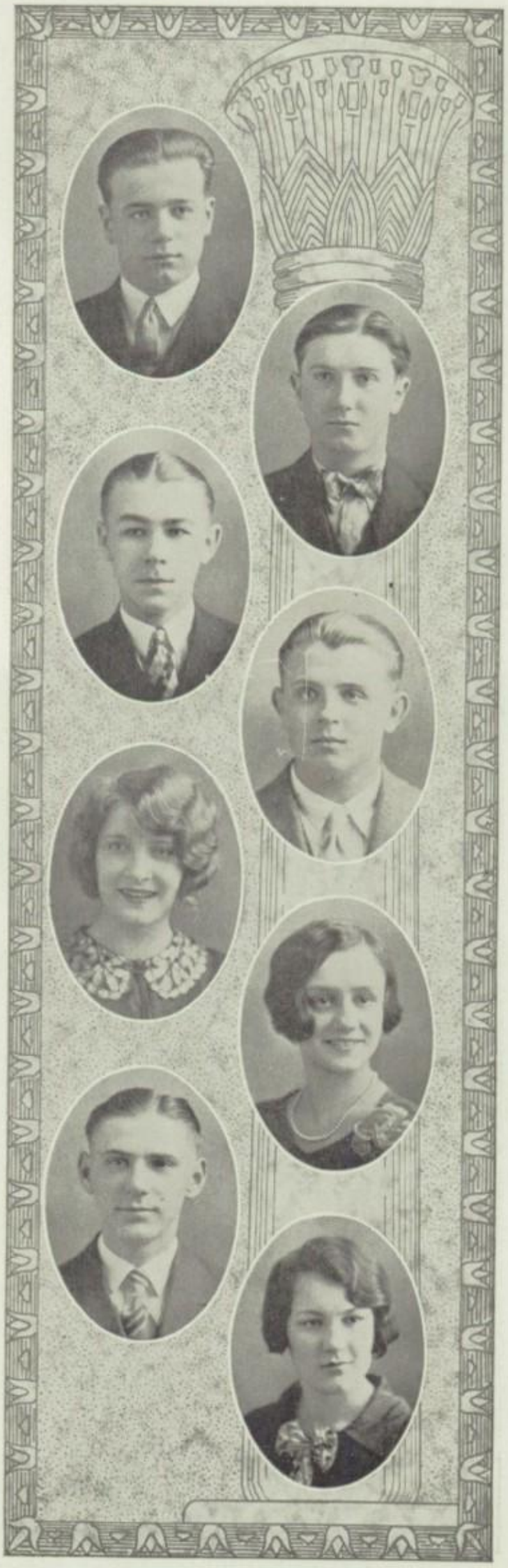

WAJDA FRANK J.

Tete, the quietest (?) fellow in Harrison, is Pop's most frequent visitor. He plays a mean clarinet and is a hit with the girls and teachers. Ask Mr. Hawkins.

Accounting Club, H. H.., History, R. O. T. C. '23, 24, '25, '26, Orchestra '23, '24, '25, '26, '27, Salesmanship, Social Science, Spanish, Swimming '24, '25.

WARD, RAYMOND

Ray is quite a favorite with the fellows at Harrison, but is also well liked by the fair sex. Here's to a fine fellow!

H. H.

WIENS, MARY J.

Sweet and dignified Mary always strives for the best. "The force of her own merit makes her way", and her way is one of pleasantness.

Honor Society, H. H., Jr.-Sr., Yunota.

WINICK, PHILIP

Never argue with Philly about basketball, baseball, and what not, for he is an authority on these.

B. B. R., History, H. H., Spanish, Salesmanship.

WISNIEWSKI, SYLVESTER

Who doesn't know Flash? Although quite an active fellow, he has found time to gain many friends.

H. H.

WITTMAN, GEORGE

George is a great favorite with the Tech fellows. If any information is wanted, page Wittman.

H. H.

WULF, ROSE R.

Does this young lady take part in the school activities? Just glance at her clubs listed below. She's a true friend to all she knows.

Art Club, Biology, Girl Reserves, Jr.-Sr., Latin, Social Science, Spanish, H. H.

ZACH, ADELINE

This pleasant girl, always laughing, happy, and gay, once known, is not easily forgotten, as all members of the Glee Club will agree.

French Club, Glee, H. H., Spanish, "Bohemian Girl", "Chimes of Normandy", "Pirates of Penzance".

ZELAC, JOSEPH S.

Although short in stature, Shorty has a heart as big as a house, which gains a room each time he helps a friend.

Architectural Club, History, Latin, H. H.

ZEMAN, FREDA

Here's just one of the inseparable Zeman duet, who has found a place in the hearts of her classmates by her sincere, lovable manner.

Biology Club, H. H., Jr. Beseda, Latin, Social Science, Yunota.

ZEMAN, VERA

Odes, sonnets, and songs writes she galore,
Her friends do surely her adore.

Such describes the young lady who spends her spare moments writing poetry.

Biology Club, H. H., Jr. Beseda, Latin, Social Science.

ZIMBLER, LOUIS E.

In this lad we find an ardent follower of all Spanish activities. What would the Spanish room do without him?

H. H., Spanish Club.

ZVERINA, LILIAN

In athletics Lilian shines,
In track teams, games, and such.
She's what we call a Harrisonite,
True-blue, and love her much.

Economics Club, History, Jr.-Sr., Salesmanship, Yunota, Baseball, Longball, Volley Ball, Girl Reserves, G. A. A.

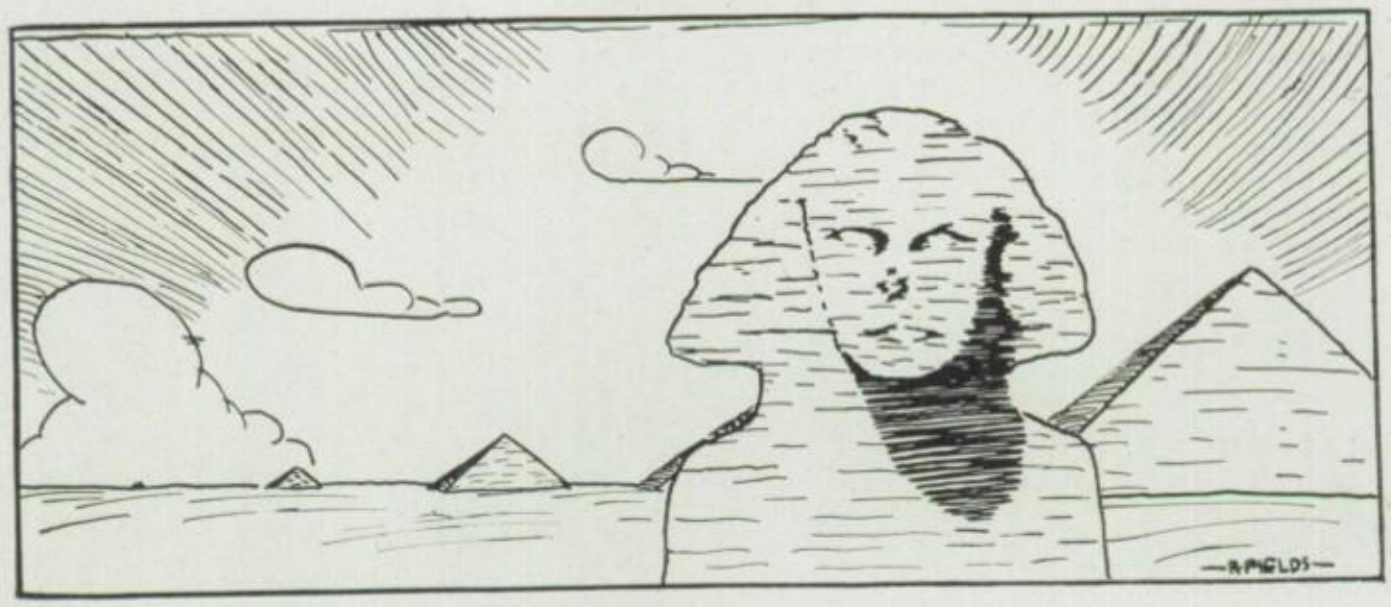

The Class History

When four short years ago we entered Harrison
We found it hard to please the upper classmen,
Who seemed to think us but for their amusement
Until the older girls, the Junior-Seniors,
Made us their valentines—
Showed us we were the objects of their love.
The H men likewise entertained our laddies
With feats gymnastic to their hearts' content,
But woe, alas!
Gave them no food to make their bodies strong;
Which treatment grieved our freshman laddies long.
The Fashion Show, the Indian Program awed
And filled our hearts with pride
In our dear school. "Monsieur Beaucaire"
Did charm us mites who gazed admiring on the scene,
For stately seniors paced in costumes rare.
As songbirds warbled merrily
The lyrics of the quaint "Mikado,"
Our childish hearts did fill with glee.

Old Harrison smiled on us with friendlier face.
No longer were we unimportant "freshies";
As full-fledged sophomores we vowed
We'd make ourselves deserving our loved school.
The midnight found us oft in study—
Geometry, the tongues of foreign lands our aim,
For these we found most worthy of our mettle.
As students of the art of Thespis we
Displayed great talent in "The Knave of Hearts."
The nightingales among us all
Did join the Glee Clubs two
And the great chorus swell
Of melody in "The Bohemian Girl";
While some did wield the journalistic quill
And give the "Herald" fame with right good will.

With third year more and more did we become
Supporters ardent of our cherished school.
As Junior-Senior girls and H men we
Adopted for our foster children dear
The freshmen new now entering Harrison
As we had done three years before.
"The Pirates of Penzance" showed all our skill,
For here we made our voices trill.
Our soccer men and baseball nine
Brought guerdons from the west-side tournaments.
Our wrestling teams in combat won
Two shields in token of their victories.

As time drew near to quit our Alma Mater,
In token of our gratitude we took
The leadership in this gigantic school,
Resolved to leave the happiest memory
Of those wee timid ones who'd come in '23.
We "Hustled" baskets to the poor
On Thanksgiving and Christmas days;
We won new laurels in the school play, "Clarence",
And pageant beautiful, "The Holy Grail".
Our Music Festival did prove the shrine
To which all pilgrims came from near and far.
The sheltering walls of Harrison gave cheer
To fathers proud with sons, mothers with daughters dear.
A Clean-up shield hangs now upon our walls,
Which echo to the silvery "Chimes of Normandy".
But work alone did not consume
The days of this, our last semester.
The senior prom and banquet gay
We gave in spirit more of play than work.
Now all too soon will come the day
When, standing in our black array,
We shall receive the magic paper rolls so white
That mark the end of study done
At Harrison.

Four happy years are almost o'er,
And we must leave. Beloved school,
Farewell. We'll long remember you
For all you've done for us. Adieu.

The Senior Farewell

Chicago, Illinois, April 11, 1927.

Dear Harrisonites:

Only a short time ago the members of the senior class of January, 1927, were confronted with the same task that you present Harrisonites now face—the task of not only upholding the high standard that Harrison has possessed in the past, but of forging ahead and improving your condition in spite of what has already been accomplished. That, friends, the spirit of advancement, is the spirit that should be ours not only at Harrison, but forever; even until the days spent at Harrison fade into a pleasant memory of long ago.

The realization of what Harrison means to us does not strike home until we leave Harrison. Then we see that the benefits derived in our four years at Harrison make it our duty to serve Harrison as befits a school that has accomplished so much towards aiding us in our preparation for life. Upon departing from Harrison we begin to appreciate the excellent instruction and guidance that we have received. We miss the happy, active, and cooperative spirit that prevails; but above all, we miss the friends that we were so fortunate as to possess at Harrison.

As a final word, friends, continue Harrison's splendid progress; uphold its ideals; and your reward, as has been ours, will be a realization of a duty well done and a memory of successful accomplishment that not even time can erase.

Yours very truly,
ROBERT SOMMER,
January Class President, 1927.

We Seniors rejoice in the prosperity Harrison has enjoyed the past year, due to the splendid cooperation of our athletic teams and numerous organizations, which has made our school a leader.

Various intra-mural developments have benefited the students greatly. The senior-study project, though yet in its infancy, has proved to be a good plan for creating good fellowship among the seniors. The new Annex reference library enables the students to secure information on every sort of academic and technical subject. Inter-room athletic competition has been a tremendous success.

We, the class of 1927, have taken an active part in the rapid growth of our school. We feel that through our willing work and loyal spirit we have done our share in establishing the Carter H. Harrison Technical High School as one of the greatest institutions of learning in our city. Our work, however, is nearly finished. It rests with our successors to carry on. To you, 4B's, do we pass the baton. The responsibility of being a model for the underclassmen rests upon your shoulders. Bear in mind that these underclassmen look to you, not to the faculty, for example. We wish you the greatest of success in this leadership.

Dear Juniors, Sophomores, and Freshmen, you constitute the greater part of the membership of the school, and your actions will raise or lower the reputation of our school in this community. Friends, our school is noted for its cleanliness, both morally and physically—work to keep it so. Our athletic teams are held in high esteem, fair and clean—keep them so. Fellow students, become active in Harrison's many organizations, remembering that activity will keep you out of mischief and trouble.

JAMES LAADT,
June Class President, 1927.

SNAP SHOTS

ABOUT TIME (COOPERATION)

WHATS WRONG WITH THIS PICTURE?

TWINS?

CUTE ???

POOR DOG (PUZZLE)

TAKE OUR PICTURES?

"STUDY"

MUDDLERS

OUR OWN

4 B's

JUNIOR

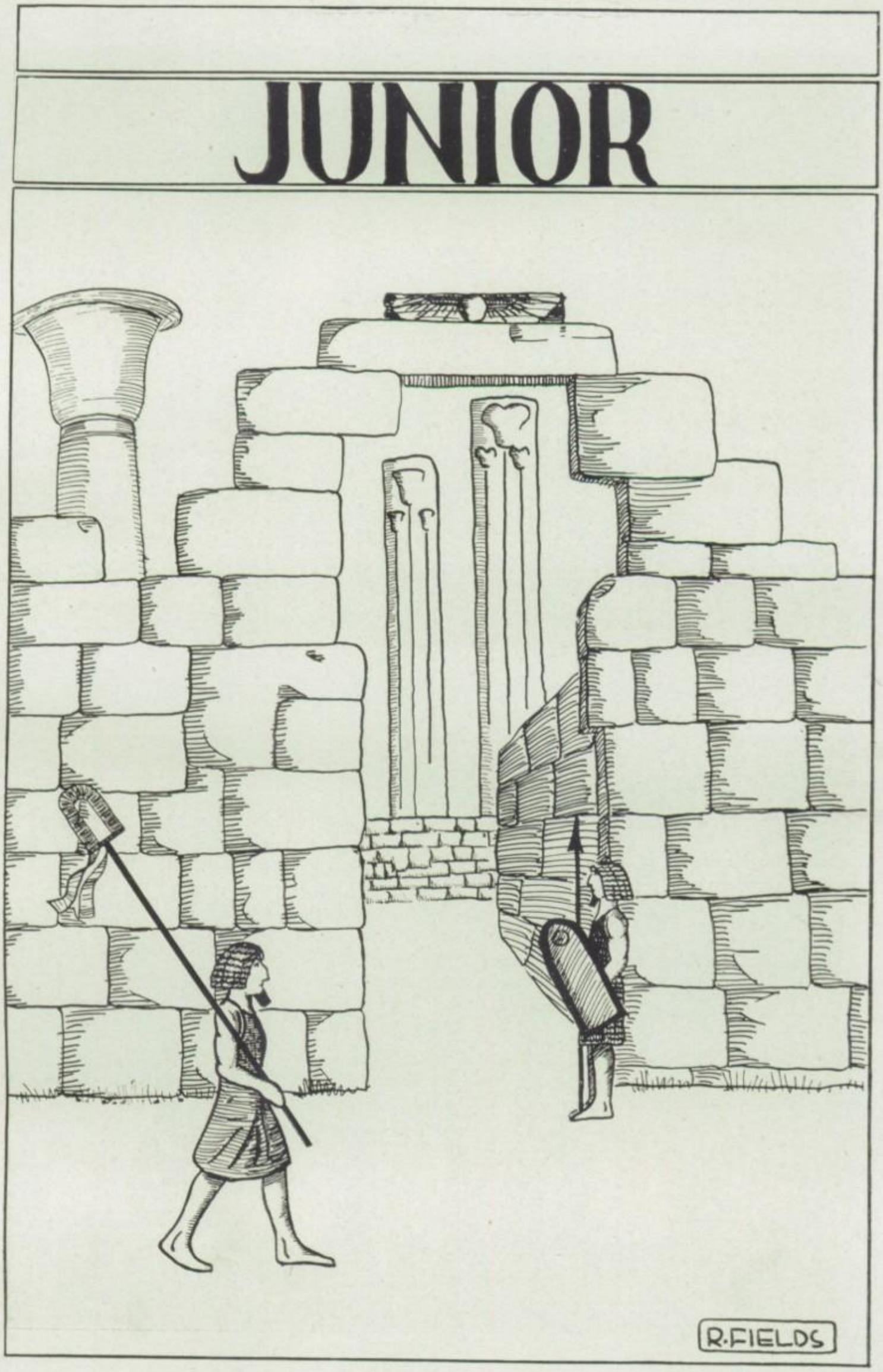

3 A's

3 B's

GIFTS TO THE JUNIORS

Ay, ye are welcome, Juniors gay,
The Senior seats to occupy—
Since we must now all say goodby—
Our crimson ties to wear each day,
To stand and chat at locker door
And grace our honored alley floor,
To fill the halls with song e'er more
And hearken to our teachers' lore.
For these rare gifts we ask return of yor
For Harrison's honor strive ye more each day;
Guide well the Freshmen in their school life new,
Add greater brilliance to the Senior play.
Campaigns conduct, athletics lead, clubs too.
All under classmen help in every way.

Heavy to bear, this load, you say?
Don't lose courage, Juniors gay.
Our burdens too were just as great,
But we laughed at them and blessed our fate.
Take us as a model; travel with glee.
Your load will grow lighter, much joy you will see.

—The Seniors.

THANK YOU, SENIORS

By our faith in Alma Mater,
By our love for all our schoolmates,
We, the Juniors of old Harrison,
Of dear Harrison future Seniors,
Make this pledge to all the graduates:
Harrison's honor we'll e'er cherish,
E'en till death her fame we'll foster.
Dear to us the Senior alley,
Loved by us the ties of crimson!
Underclassmen we'll guide safely
On the straight and narrow pathway.
School campaigns we'll lead with vigor;
Make the Senior play illustrious.
Doing these we'll lose your title—
Juniors gay no more you'll call us.
With this heavy load we shoulder,
Seniors grave hereafter dub us.
Yet we say, "Success go with you,
As ye leave our school forever,
Come not back again to lead us.
Farewell! O, our laughing Seniors."

—The Juniors.

SOPHOMORE

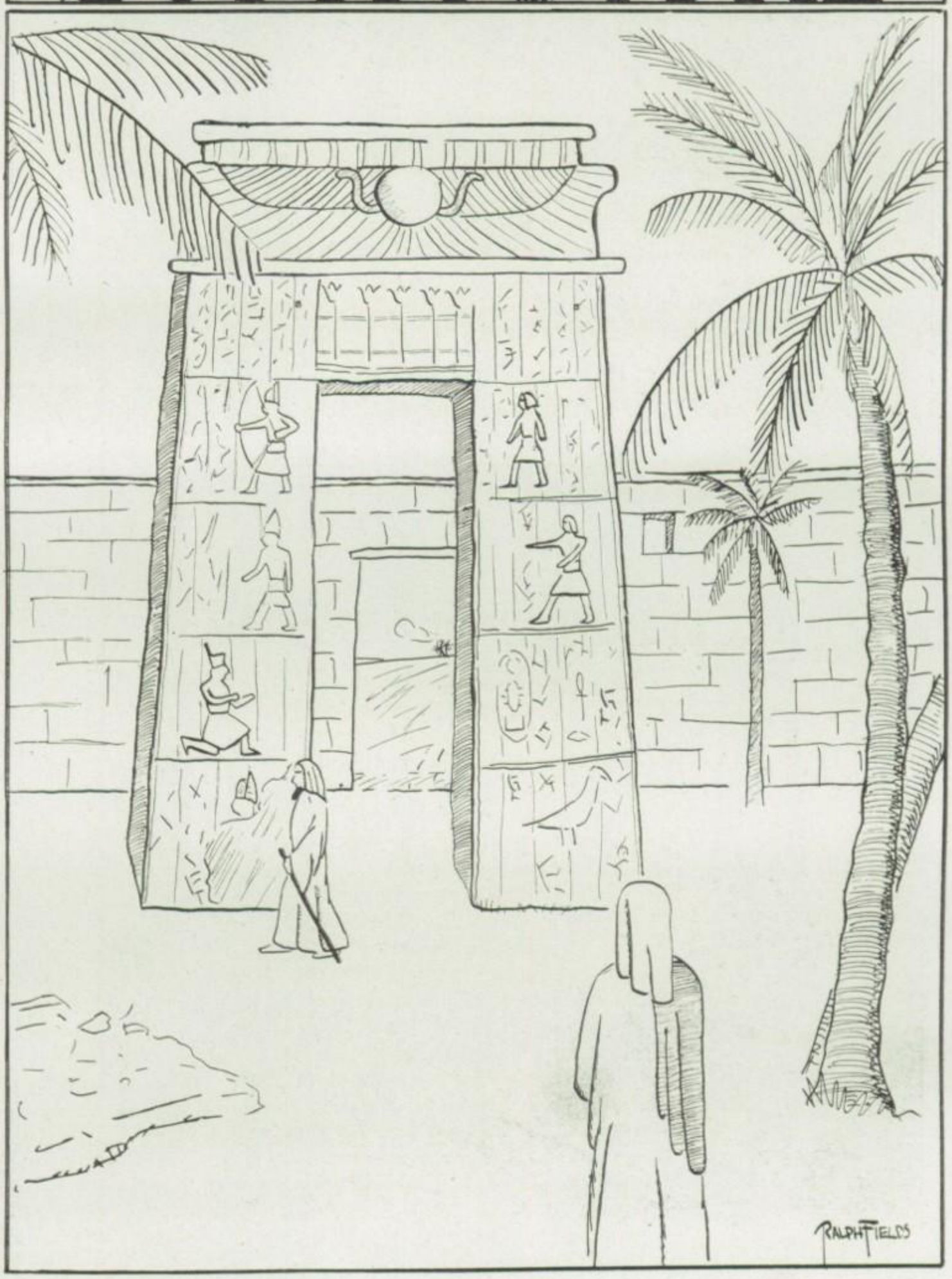

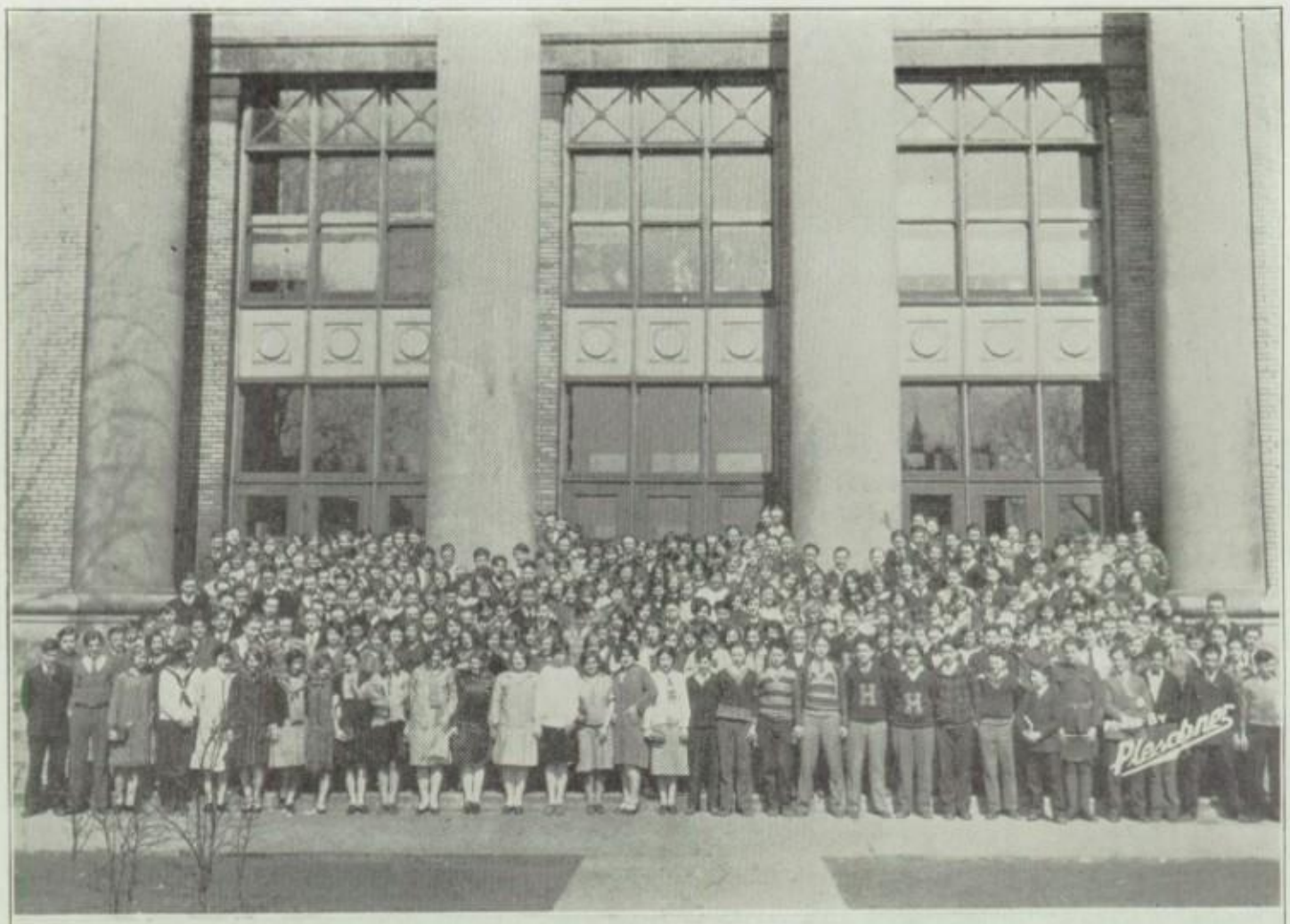

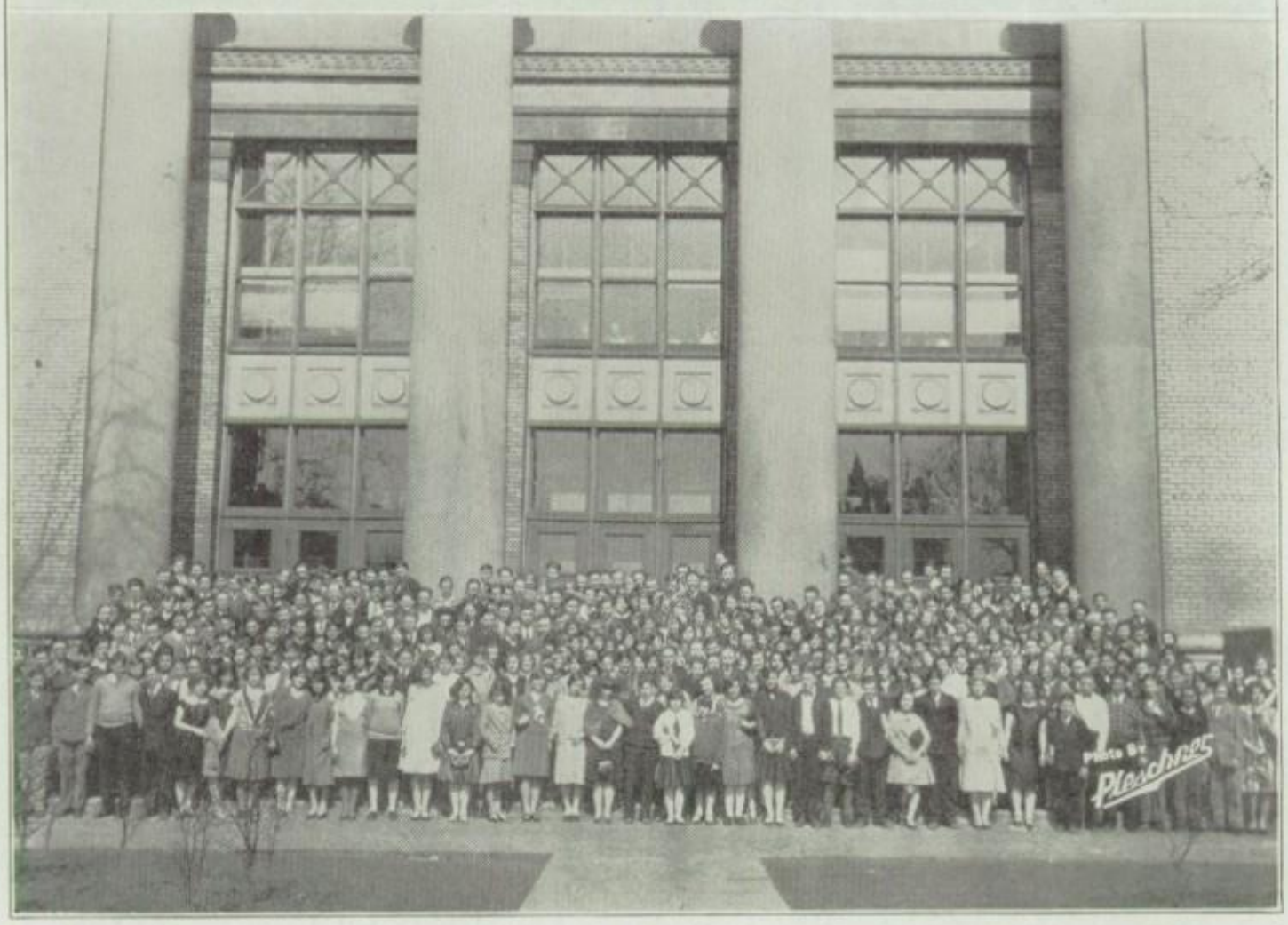

2 A's

2 B's

A WORD TO YE SOPHOMORES

Ye day is close at hand when that mightie group of students called Ye Seniors must bid ye Sophomores a fond farewell; but before they go, they are mynded to leave a bit of advice as a token of departure. They desire to leave a pleasant memory, yea, a most pleasant one; but being so far advanced in ye store of Knowledge, and so learned that they are to receive Rolls of Parchment as reward for their erudition, ye decorous Seniors feel privileged to criticize ye.

Know ye not that at ye hour of ye mid-day meal ye disturb ye sedate Classes by gazing in upon ye students with inquisitive glances and by creating unseemly disturbances in ye Corridors? Why can ye not discourse pleasantlie, with due propriety, during your hours of leisure? It irketh our souls sadly to see ye Sophomores racing through ye Halls, and we are grievously afeared that ye will some day meet with Disaster by colliding, perchance, with Mr. Spangler, unless ye practise a more sedate step for ye Corridors of Harrison.

Where, dear Sophomores, did ye acquire your disdainful airs and arrogant demeanor? Prithee, tell us, are they needful here?

Ye serious inclinations of ye Seniors are to implore ye to abandon such non-Harrisonlike action, and in so doing, they hope they are making no more moane than befits their lofty position at Harrison. When ye, too, attain ye high plane of Seniorship, ye will find that a stride, dignified, and a look, haughty, will impress upon ye underclassmen your Prestige; but pray do not practise it now.

Know ye, that ye Seniors care not to chide ye too harshly. Resent ye not their words. Nay, rather looke upon your faults and give your minds to their removal full soon. Keep ye Standards of Scholastics at their highest; be ever true to ye School; be loyal to ye Teams alway; and when, by means of faithful endeavor, ye arrive at ye Eve of Graduation, ye will thank ye Seniors for aiding and guiding ye across ye Stepping Stones that lead to the Great Portal of Success.

—The Seniors.

AS YE WILL, SENIORS!

We, ye meek and lowly Sophomores, have heard with deference the farewell of ye mighty Seniors. On ye tablets of our memory shall your words be written, and in all things we will strive to imitate ye decorous Seniors.

Verily, we shall copy ye grave and dignified Senior stride, as with stately step and slow we pace ye corridors, ever mindful of ye reverend Senior shadow which stalketh beside us. When at our lockers we discourse pleasantries, ye topics of conversation shall be those on which ye discoursed so well, namely, relativity, ye political situation, and ye common good; and, remembering ye musical accents of ye Seniors, our voices shall be like unto the cooing of a dove.

And if, perchance, we should collide with ye Honorable Mr. Spangler, methinks with humble words of apology we shall appease his wrath, even as ye did in days now past. Fervently will we strive to amend our faults in the hope that ye, our Mentors, will hear of us, and, perchance, approve.

Adieu, ye great and revered; in your footsteps we will strive to tread. Success be with you ever, in memory of old Harrison.

—The Sophomores.

FRESHMAN

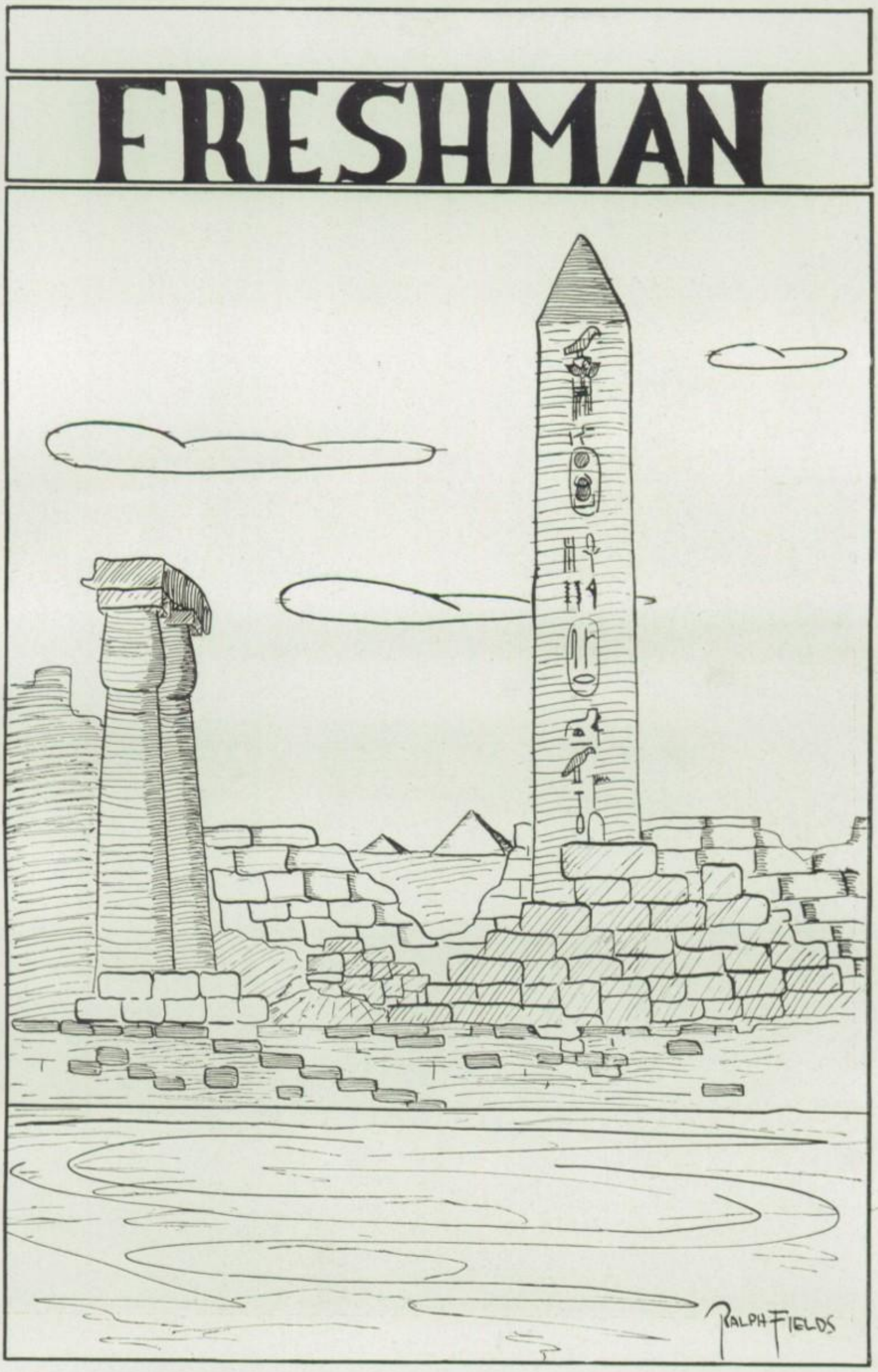

1 A's

1 B's

FRESHIES, "CARRY ON"!

We're not going to chide you or scold you at all,
Ubiquitous Freshies, some large and some small;
For you've stopped all your track-meets in these spacious halls,
You've not slid down the banisters, due to the falls.

But ere we depart let us tell you a few
Of the lessons we've learned since we were like you.
To yourselves and your teachers be foursquare and true,
And each task that presents itself, cheerfully do.

Then, when night draws its curtain and to studies you turn,
Don't begrudge all the midnight oil that you burn.
Just remember you came here to live and to learn,
So that, in the future, your way you may earn.

Join all the teams and the clubs that you can,
Be each one a rooting athletic fan;
Lend your cooperation, keep the school in the van.
We leave all this to you. Be true sports, every man.

We have finished our work here; we bid you adieu.
May God keep you and speed you with vigor anew.
"Carry On" for our Harrison, hoist the gray and the blue,
And where'er we sojourn, praise we'll heap upon you.

—The Seniors.

FAREWELL, SENIORS!

To you, Seniors, well known for your work,
We Freshmen bid farewell.
Never from duty or task did you shirk,
A policy we love well.

We will try faithfully to take your place,
Not shaming you at all;
For the goal of knowledge we will race
Each year from Fall to Fall.

Dear Seniors, we wish you well.
On to your life's career
Out of the school in which you did dwell
Many a happy year.

Farewell, loved Seniors, again we say,
All grieving as we are.
We will follow with careful toil your way
And not your achievements mar.

—The Freshmen.

VOCATIONAL

NATHAN LOEBNER

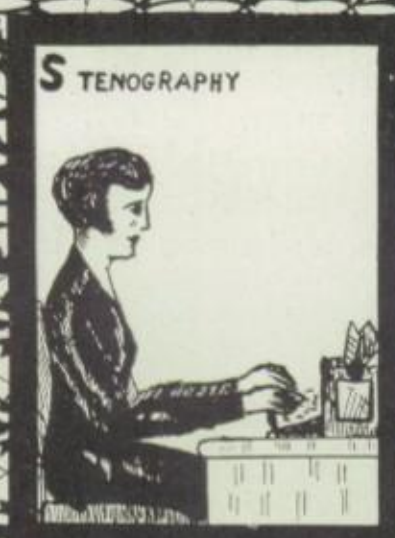
STENOGRAPHY

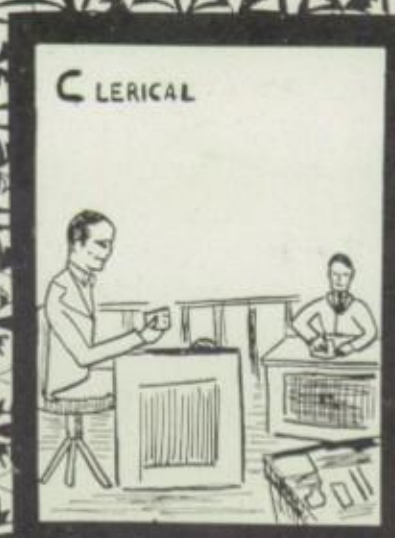
CLERICAL

BOOKKEEPING

SALESMANSHIP

FEBRUARY CLASS OFFICERS

Gabriella Soucek was an honor student whose pleasant personality and executive ability secured for her the position of class president.

The general popularity of Mildred Kocmond won for her the office of Secretary. Miss Kocmond was also the bookkeeper of the Harrison Civic Bank.

Joseph Boucek, treasurer, was an industrious student graced with a becoming modesty, a mighty fine quality in the man.

Special Hustler and Harrisonian work was directed by Anna Kozumplick who left behind many friends and pleasant memories.

To Ludmilla Springer, for her generous assistance in Harrisonian work the June class is greatly indebted.

CLASS

1. Rose Abrams—"Her laugh is like a tune."
2. Mildred C. Ahlgrim—"Soft and loving is her soul."
3. Emma Pearl Anderson—"She is thy glorious work, Parent of good!"
4. Julia Rose Balis—"Her modest sweetness might a palace adorn."
5. Regina Baumruck—"Her beauty smoothed earth's furrowed face."
6. Emily Belohlavek—"She walks in beauty like a night of starry skies."
7. William H. Bernsee—"There's nothing so kindly as kindness."
8. Anastasia Bezdek—"Always happy is this fair lassie."
9. Clara E. Bollam—"Quietness indicates wisdom."
10. Charlotte Borchevsky—"A true and faithful heart."
11. Joseph Boucek—"To that great king shall hail the crowded youth."
12. Anna B. Boula—"Handsome is that handsome does."
13. Paul P. Bukantis—"Resolve to be thyself."
14. Eva Viola Carlson—"Cheerful and friendly is she."
15. Edna Margaret Cedik—"Her voice is low and sweet."
16. Theodore F. Cegielski—"Genius sparkles in his eyes."
17. James Cervenka—"Bears his blushing honors thick upon him."
18. Rose Chojlava—"Her eyes show signs of friendship."
19. Philip Chroman—"Endurance, foresight, and skill."
20. Marie Margaret Clay—"The dark gleam of her tresses."
21. Frank J. Curelo—"Actions speak louder than words."
22. Blanche G. Dobias—"Blanche is a thing of beauty, a joy forever."
23. Dorothy Marie Dunn—"Simple maiden, void of art."
24. Helen Fisher—"The charm of her presence is felt."
25. Rose J. Fischer—"Gentle thoughts and calm desires."
26. Bessie Fowler—"That smile that never fades away."

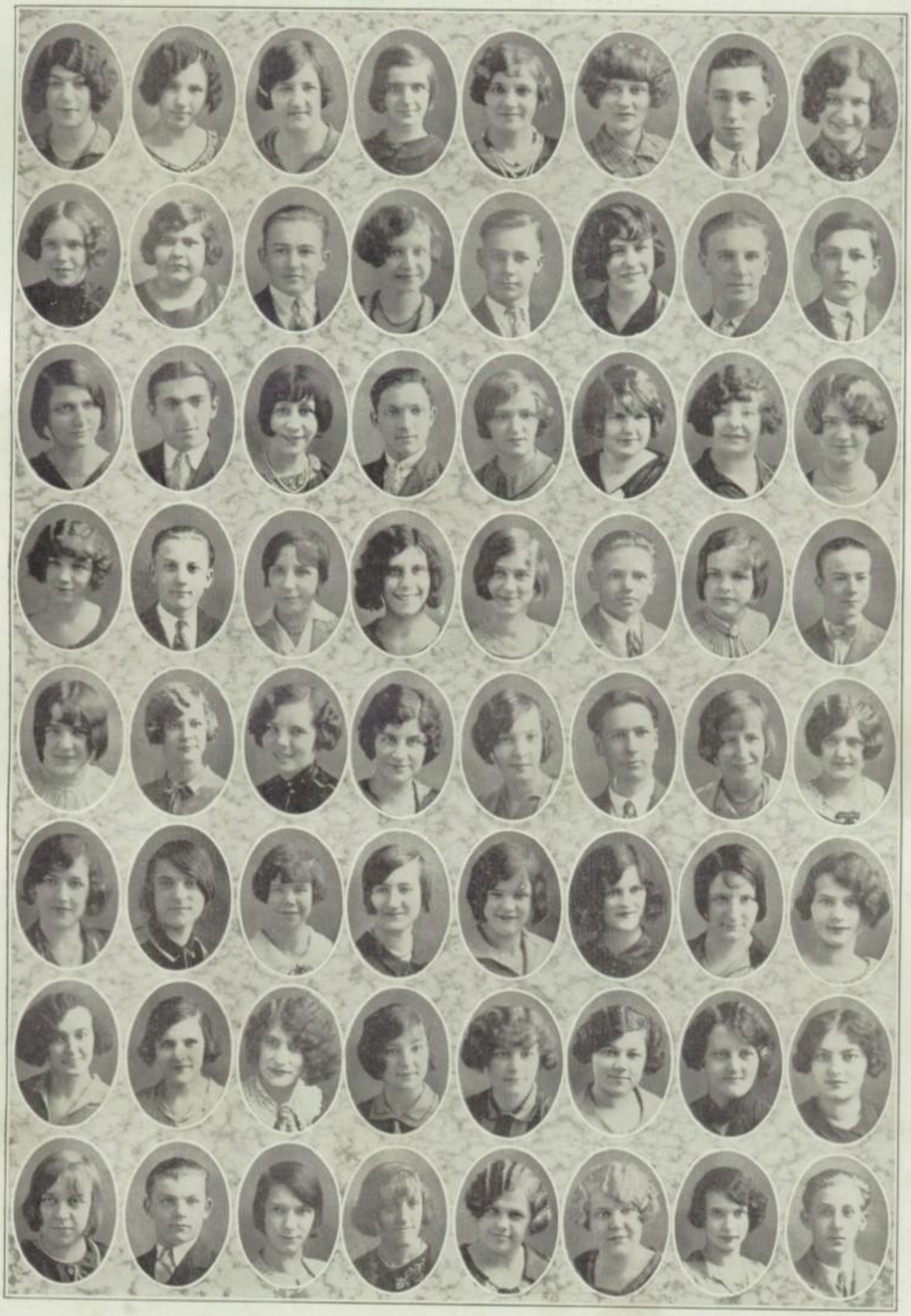

27. Frank J. Franta—"Steps into the world of high honor."
28. Lena Ginani—"Dark eyed girl of Cadiz."
29. Marie B. Glienna—"Her dark hair waved as if triumphantly."
30. Max M. Gold—"Despatch is the soul of business."
31. Morris Gold—"To err is human, to forgive, divine."
32. Milton Goldman—"Learn to make others happy."
33. Pauline Graner—"The rose is fairest when 'tis budding new."
34. Emma M. Habart—"Quiet but full of fun."
35. James C. Hammerle—"As constant as the northern star."
36. Marie L. Hauer—"Small in statue but large in deeds."
37. George J. Havel—"A good man is worthy of his hire."
38. Anna Havlik—"In the heart the dew of youth."
39. Elsie Heringa—"She is just the quiet kind."
40. Clara M. Hermanek—"A twin to happiness."
41. Audrey Hilk—"That lady tall and graceful."
41. Louise M. Helleman—"She does not fear work."
42. Ferdinand Hladik—"His glory is to subdue men."
43. Mildred C. Hlinka—"Cheeks like roses, hair like gold."
44. Elsie R. Hofreiter—"The happiest heart that ever beat."
45. Jerry J. Holub—"A good heart, worth its weight in gold."
46. Carolyn Margaret Hoshek—Lily-like, white as snow."
47. Frances E. Hustoles—"A larger heart, a kindlier hand, was never found."
48. Helen A. M. Jacobson—"A little thing but full of spirit."
49. Sylvia B. Janecek—"As busy as a bee."
50. Antoinette F. Jelinek—"Her eyes are like sapphires set in snow."
51. Lillian A. Jerrick—"I would applaud thee to the very echo."
52. Helen Joseph—"Her delicate dimpled chin."
53. Claire C. Kadlubiak—"The maiden of our hearts."
54. Josephine M. Kalizak—"Not much talk—a sweet silence."
55. Mildred Clara Kindt—"The heaven smiled above her for her goodness."
56. Mildred M. Kocmound—"*A joyful* student with high ideals."
57. Blanche M. Kostecka—"Her's is the grace of Venus."
58. Elsie Kotalik—"The young heart overflows."
59. Anna M. Kozumplik—"Among the rarest of the good ones."
60. Gertrude V. Krejci—"The charm of her presence is felt."
61. Mildred M. Krisen—"Gentle in hearing, kind in judging."
62. Elenore Ida Kreugar—"Mishievous little imp."
63. George Kuban—"He is a great observer."
64. Mary Kuchar—"Her character gives splendor to her youth."
65. Elsie Anne Kufrin—"The heart is pure as snow."
66. Elsie M. Kulisek—"A girl so kind is hard to find."
67. Ruth Vivian Larson—"Her ways are ways of pleasantness."
68. Joseph Laska—"Good nature, never wild."
69. Elenore M. Lawson—"She does good stealthily and blushes to have it known."
70. James Lebeda—"There were none but few goodlier than he."
71. John Lechner—"True he can talk and yet he is no speaker."
72. Joseph F. Ligler—"Young fellows will be young fellows."
73. Mildred M. Link—"A bright and gentle maiden."
74. Florence R. Mackowiak—"A gentle speech beneficent of mind."
75. Rose B. Malva—"It is a friendly heart that has many friends."
76. Elenore B. Martin—"All her ways are winning ones."
79. Marian E. Martin—"Her heart is ever at your service."
78. Blanche L. Masek—"She does the kindliest things in the kindliest way."
79. Anna Matousek—"She has much wit although shy in using it."
80. Helen Matousek—"We are born to do benefits."
81. Bertha Milkowsky—"Her smiles dart into a sunless heart."
82. Dollie Mladik—"Her true faith was her highest gain."
83. Libbie M. Moravec—"Quiet yet full of fun."
84. George Moulis—"A heart with kindliest motion warm."
85. Albie Najder—"Her eyes twinkle like the stars."
86. Chester J. Nawrocki—"But for the glorious privilege of being independent."
87. Delia Nelli—"A pal who'll help her pal along."
88. George Charles Nelson—"A man of pleasure is a man of pains."
89. Clara F. Nemecek—"A good heart worth its weight in gold."
90. Gino F. Niccolai—"Heaven give you many, many merry days."
91. Frank J. Noracek—"Honor and the root of goodness."

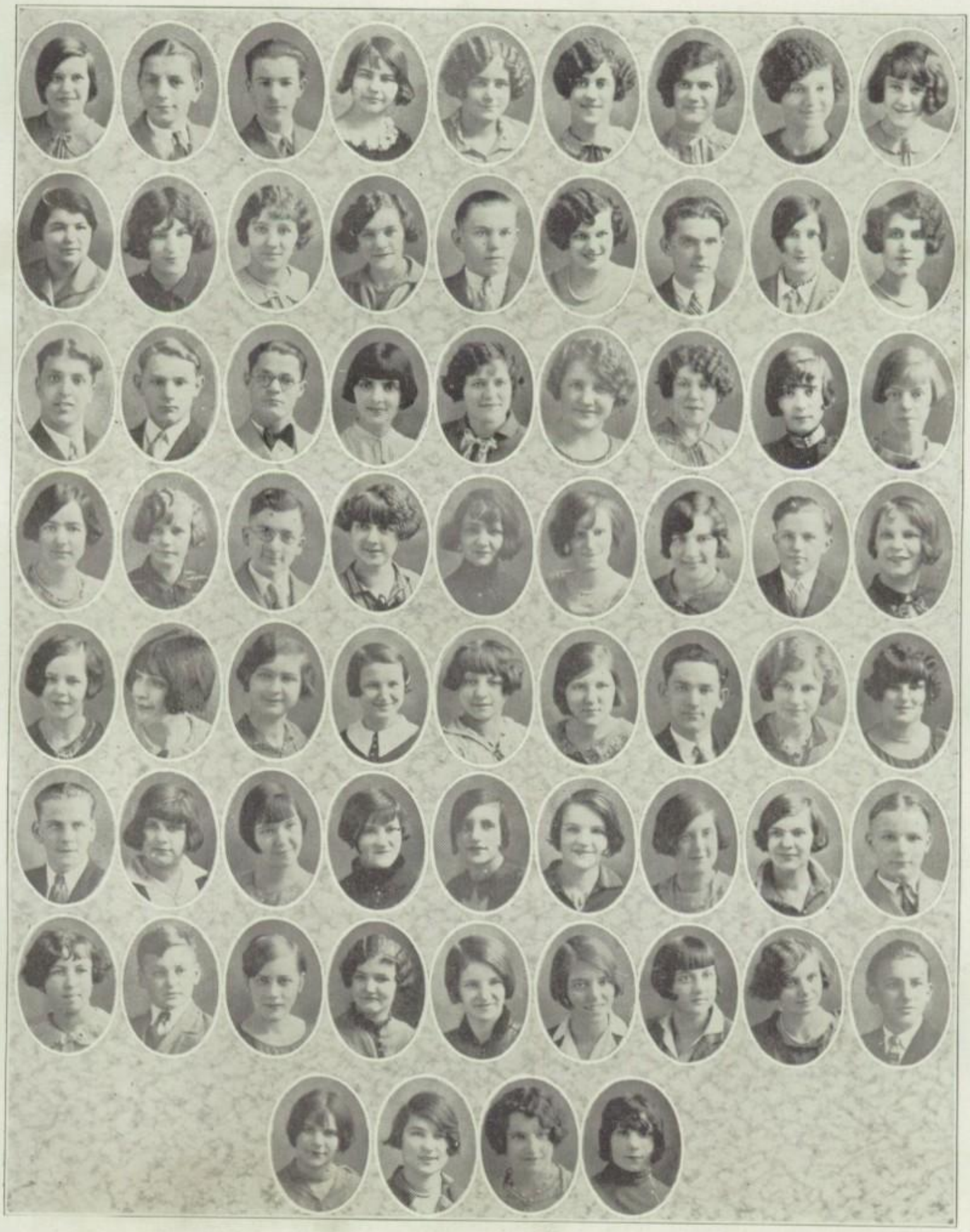

92. Ray Oblouk—"He looks quite through the deeds of men."
93. Samuel M. Offerman—"There's nothing so kindly as kindness."
94. Mary Parisi—"Make use of time, let not advantage slip."
95. Vlasta R. Petrzilka—"Her sweet perfections full of merry mischief."
96. Antoinette Pliml—"A faithful friend to the very end."
97. Blanche M. Plocar—"Sweet and kind to everyone."
98. Agnes Potrusil—"The maiden of our hearts."
99. Agnes L. Rauach—"A friend to all who need a friend."
100. Anna M. Ribich—"She does noble things, not dreams of doing them."
101. Sylvia Lorraine Roit—"A willing worker."
102. Abraham Rosen—"Where there's a will there's a way."
103. Beatrix M. A. Rozhon—"Youth is full of pleasure."
104. Tillie I. Rubin—"A maid who soon wins plenty of friends."
105. Charlotte Sheila Russo—"Her air has a meaning, her movements a grace."
106. Arlene M. Sapp—"Her laugh is worth a hundred groans in a market."
107. Gladys M. Scharfenberg—"Her eyes shine favor, courtesy and grace."
108. Fred A. Schueler—"A man of knowledge and puissant strength."
109. Justine Schultz—"She's modest, mild and beautiful.
110. Othelia M. Sedlacek—"Her modest answer and graceful air show her wise."
111. Oscar R. Seidelman—"A natural genius for combining business with pleasure."
112. Anna Lin Serlin—"Honor is the subject of my speech."
113. Blanche A. Sima—"Quiet in manner but sweet in thought."
114. Emily A. Skala—"A quiet nature."
115. Johanna Smid—"Sweetness charms the mind."
116. Ella Catherine Smith—"Grace is in her step and Heaven in her eyes."
117. Gabriella Soucek—"Her ability is second to none."
118. Seymoure D. Stein—"An unwearied spirit in doing courtesies."
119. Mildred Stastny—"With smiling lips and sharp bright eyes."
120. Mildred E. Stigler—"To know her is to love her."
121. Henry G. Suda—"Quick believers need broad shoulders."
122. Stanley Sutor—"A great devotee of the Gospel of Getting on."
123. Myrtle E. Tesmer—"A heart that overflows with kindness."
124. Irene M. Tomasek—"Her faithfulness and sincerity were high accomplishments."
125. Anna Trojka—"A frown has never touched her face."
126. Rose E. Turck—"Her clear eyes flashed with youth's all tameless glee."
127. Adele B. Vasold—"A pleasant character but full of rascality."
128. Milada Vavra—"A jolly ray of gold and sunshine."
129. Vlasta Vent—"So very kind, yet so shy."
130. Jerry J. Vileta—"Quiet, helpful, and ever true, cheery and never blue."
131. Emily A. Von Dracek—"Gentle thoughts and calm desires."
132. William E. Vyhnanek—"He is a great observer."
133. Ruth Agnes Wedel—"Better than gold is a thinking mind."
134. Stella L. Wdzieczkowski—"A face with gladness overspread."
135. Evelyn Wieckowski—"Sweetest personality."
136. Florence H. Wischnofske—"Her winning ways have won our hearts."
137. Genevive Wojcik—"A little thing but full of spirit."
138. Lillian Wosahlik—"Unto the pure all things are pure."
139. George J. Wurm—"Whose name refines horase lines and makes prose song."
140. Rose L. Zelakowsky—"Smile that never left her mouth."
141. Casimera Zemaitis—"She acts, speaks, and behaves as she ought."
142. Mamie B. Zeman—"Present mirth has present laughter."
143. Mildred Zidar—"Where words are scarce, they are seldom spent in vain."

Marie Danek, Florence Horne, Eleanor Siebert, and Sol Goldman merit honorable mention for their contributions to the Vocational section of the Harrisonian.

AH2

AH13

325 — 326

JUNE CLASS

1. ADAMEK, RICHARD—"Through combat to victory."
2. AIMONINO, LOUIS—"He that has patience may compass anything."
3. ALBERT MYRTLE—"Her foremost charm—simplicity."
4. ALBURN LENA—"She spoke and all bent their ears to listen."
5. AMSHEY, ANNA—"Deeds, not words from her."
6. ANASKE GERTRUDE—"Sweet food of sweetly uttered knowledge."
7. ANTTZOWITZ, HELEN—"Her learned eyes are still the loving ones."
8. BABIARZ, HELEN—"Our future dressmaker."
9. BAIGH, LENA—"Goodness, grace, swift flash from grave to gay."
10. BALLA, BERNICE—"Short but nothing is out of her reach."
11. BARCINSKI, VICTORIA—"Bewitchingly simple, mischief lurks in every dimple."
12. BARTIK, LEO—"Good nature precedes all virtue."
13. BASKIS, JOSEPH—"Every noble activity makes room for itself."
14. BASTIER, GERTRUDE—"Good cheers are nothing hindrance to a good life."
15. BELSKY, GEORGE—"A quiet conscience but not still."
16. BERNAREK, ROSLYN—"Few things are impossible to her skill."
17. BEWERSDORF, MYRTLE—"The mildest manners and the gentlest heart."
18. BLAHA, JULIA—"Unfluttered, she is as calm as the sea."
19. BLASTIK, FRANK—"Small things may with great compare."
20. BLAZEK, JOSEPH—"Honesty and fellowship are present in this fellow."
21. BLITZTEIN, DOROTHY—"Grave, thoughful, and reserved among her mates."
22. BLOUZDIS JULIA—"She speaks her own mind and speaks it well."
23. BOEHM, JESSIE—"As happy as the day is long."
24. BONK, JOSEPHINE—"A figure of faith, truth, and loyalty."
25. BRENTON, DOROTHY—"Her smile goes a long way."
26. BRONGEL, ROSE—"Gentle, modest, sweet, and true."
27. BROWN, ELSIE—"She knows that silence is golden."
28. BROWN, LUCILLE—"The leader of the deed—a woman."
29. BUCMAN, ELLA—"Makes ambition virtue."
30. BUKOWSKI, ELIZABETH—"She's here—you can hear her giggle."
31. CERNOCH, MILDRED—"Sweet and serious, and jolly good company."
32. CERNY, VICTOR—"In action faithful, and in honor clear."
33. CHAMOZAR, FRANCES—"A laugh is worth a hundred groans."
34. CHERTOW, ANNA—"A fairer girl cannot be found."
35. CHRAMOSTA LILLIAN—"How pretty the blushing was, and now she blushes again."
36. CHVOSTA, EMIL—"In belief lies the secret of all valuable exertion."
37. CILEK, ELIZABETH—"Silent efforts move the world."
38. CLAVELL, LAURENCE—"Fortune befriends the bold."
39. COHEN, SARAH—"May sorrow never touch a heart so free."
40. CONROY, MARGARET—"She seems shy at first sight; acquanintance proves delight."
41. CROTTY, MAE—"Her nature is first serious, then jovial."
42. CZERWINSKI, IRENE—"Resembles that farewell of light."
43. DALACEK, EDWARD—"A happy man be his dole."
44. DUNHEK, SYLVIA—"Her voice was ever soft, gentle, and low."
45. DASSIE CHARLES—"He entered a stranger and left a friend."
46. DINITZ, ESTHER—"Blessed with a temper of an unclouded ray."
47. DOBIN, *DOROTHY*—"Quiet and sedate is she."
48. DOLL, CHARLES—"A combination of marked originality."
49. DOMIN, JENNIE—"A willing heart adds feather to the heel."
50. DONNELLY, BERNADETTE—"Here's to a maiden, lithe and tall."
51. DOUBEK, SYLVIA—"But oh! her beauty was far beyond her sparkling gems."
52. DRDACEK, ELINOR—"An industrious, modest, talented girl."
53. DRURY, DANIEL—"He possesses a friendly disposition."
54. EBERSPACHER, CLARA—"She wastes not, and she want not."
55. EDDLESTEIN, MIRIAM—"All things are ready, if our minds be so."
56. ENGLISH, WARREN—"Thoughts do often lie too deep for tears."
57. ESTES, GOLDIE—"Her merry heart goes all the day."
58. EULASEWICZ, JOHN—"Born with success."
59. FERRIS, MARGARET—"Her heart was formed for softness."
60. FLANZBAUM, ROSE—"We enjoy only the pleasure that we give."
61. FLEMING, BERNICE—"She sits high in all the people's hearts."
62. FRANC, ANNA—"Quiet and dependable."

320

AH4

312

63. GEDWILL, SYLVESTER—"He is a shy and modest youth."
64. GERSHBEIN, ELLA—"A quiet, unassuming lass."
65. GESTANT JOSEPH—"This man I find a lord among wits."
66. GLASS, ROSE—"In her studies she is always wise."
67. GODLEWSKI, EUGENE—"You believe easily what you hope for earnestly."
68. GREEN REBECCA—"So full of life and light."
69. GRIKILIS, HELEN—"She never lets her energies stagnate."
70. GRUBBE, ANITA—"To know her is to love her."
71. GRUDZYNSKA, CLARA—"Sober but not serious."
72. GRUSZECKA, HELEN—"A smile radiates from her face."
73. GRUSZECKA, STELLA—"Candor is the brightest gem of criticism."
74. GUNTABERGER, LILLIAN—"Quiet but not idle."
75. GUZIEC, CHARLOTTE—"A girl with winning ways."
76. HAUSNER, EVELYN—"Cheerful and friendly is she."
77. HANZL, ANN—"You never hear her, for who can hear blushes."
78. HARMACK, CLARA—"Young in bones, but old in knowledge."
79. HARRINGTON, MILDRED—"She belongs to the energetic."
80. HEJOUL, ELMER—"His reserve is identical with his pleasing personality."
81. HELMBOLDT, EDNA—"She that was ever fair and never proud."
82. HEINDENREICH, LOUIS—"He lives content and envies none."
83. HILBERT, HELEN—"Gentle, modest, sweet, and true."
84. HOFFMAN, LILLIAN—"Quiet, unassuming, but always on the job,"
85. HOLAN, MARY—"How like a queen."
86. HOIN, HELEN—"A joyful student with high ideals."
87. HOLOWICKY, BERNICE—"Truth needs no flowers of speech."
88. HORNE, FLORENCE—"Labor, you know, is prayer."
89. HUDECEK, LILLIAN—"Thrift is always well dressed."
90. JALLBONSKI, JOHN—"A sacred hunger of ambitions minds."
91. JANDESEK, OLGA—"Never idle a moment."
92. JANISZEWSKI, WANDA—"At noise and mischief, she looks with alarm."
93. JENSIK, HELEN—"A true and faithful friend."
94. JIRAL, ALICE—"The glory of a firm, capacious mind."
95. JIRKA MILDRED—"Never shirks when there's work to be done."
96. JOHNSON, ARMOREL—"A friend in need is a friend indeed."
97. JOHNSON, THELMA—"Where there was laughter she was sure to be found."
98. JURIK SUSIE—"Speech is silver; silence golden."
99. KAPRALL, ESTHER—"In those fair eyes where all perfection keeps."
100. KARLIN, IDA—"It was a joy to know her."
101. KARPEN, LILLIAN—"It's nice to be natural when you'r naturally nice."
102. KATZ, IDA—"A winsome girl with grace and charm."
103. KEDZIERSK', BERNICE—"Her level best and nothing else."
104. KESL, FRANCES—"A butterfly fresh from the night-flower's kisses."
105. KLIAS, JOHN—"Wit and wisdom are born in this man."
106. KLECLASKY, ALICE—"Happy-go-lucky and likes to dance."
107. KNEPPLE, LOUISE—"A girl so sweet and fair is very rare."
108. KIETHYKA, PAUL—"A true friend and most kind gentleman."
109. KISELA, ELSIE—"High aims form high characters."
110. KOSINSKI, IRENE—"In her presence no one felt blue."
111. KONOPACKA, HELEN—"She's a worker, she'll succeed."
112. KORIMEK, MAMIE—"Pretty, clever, full of fun."
113. KOUT, FRIEDA—"The summer's velvet bud."
114. KOZLOWSKY, STELLA—"Pleasure and action make the hours seem short."
115. KRATOCHVIL, ELSIE—"Always working, never shirking."
116. KRASNOWSKI, STEPHANIE—"Fear attends her not."
117. KRIEVEN, MILDRED—"Honor and the root of goodness."
118. KRUPP, LEONA—"True as steel."
119. KUCHCINSKI, JOHN—"For his good judgment he is well known."
120. KUBES, JOSEPHINE—"Quiet, studious, and trustworthy."
121. KUCERA, LILLIAN—"Beauty is truth, truth beauty."
122. KUEHNLE, WILLIAM—"Men of few words are the best men."
123. KUFERIN, MILDRED—"Free without boldness; meek without fear."
124. KULCHANEK, LADDIE—"No duty could overtask him."
125. KULCZYNSKA, AUGUSTA—"With a heart for any fate."
126. KUPKA, HELEN—"Sweetest personality."
127. KWETON, BLANCHE—"A lass of silence but of merit."
128. LADEN, LENORA—"Quiet and sedate, therefore never in great haste."
129. LASKA, MARY—"In those fair eyes perfection keeps."
130. LEMKE, PAUL—"A heart that in labor sings."
131. LESAK, HELEN—"Here's a girl both bright and gay."

322

318

L. R. 6

132. LESNIAK, FRANK—"Where there's a will, there's a way."
133. LEVIN, ANNA—"Fashioned so slenderly, so young and so fair."
134. LEWAKOWSKI, ZIGGIE—"Brevity is the soul of wit."
135. LONDON, DORIS—"A willing worker."
136. LONVENC, VERA—"Your joyful look excels."
137. LORENZ, ELSIE—"All her ways were willing ones."
138. MADEY, ANGELA—"Of unconfined and flowing hair."
139. MAJOCHA, ELIZABETH—"Youth is full of pleasure."
140. MALY, IDA—"Modesty never fails to win good will."
141. MANGAN, ROSE—"With dark eyes full of content."
142. MAREK, MAMIE—"Gracious, ponderous and very industrious."
143. MARIANO, MARIE—"Fullest hearts are slow to speak."
144. MARKIEWICZ, JOSEPH—"A finished gentleman from top to toe."
145. MARSZALEK, SOPHIE—"Quiet, but thoughtful."
146. MARTENS, GERTRUDE—"A quiet nature."
147. MASLANKA, JOSEPHINE—"Sincere at all times."
148. MCNAMARA, MARY—"Cheeks of rose and untouched by art."
149. MELOUN, MARIE—"With a smile here, a smile there."
150. MERSOL, JOSEPHINE—"More obliging than ever."
151. MESETZ, ANGELA—"Amiable people radiate sunshine."
152. MEYER, ELEANOR—"Learn to make others happy."
153. MIHALJEVICH, ANNA—"Steady work turns a genius to a loom."
154. MIKULA, JENNIE—"Our acts our angels are."
155. MIKRUT, MARY—"Those dark, deep eyes."
156. MIKULASEK, HERMINE—"Despatch is the soul of business."
157. MOCZULSKI, HARRIET—"Eyes of blue, they pierce you through."
158. MOLITER, MILDRED—"To be good is to be happy."
159. MORAVA, MARION—"In her mind the wisest books."
160. MRAZ, CATHERINE—"Gentle thoughts and calm desires."
161. MROZIK, JENNY—"She has not a moment without a duty."
162. MRUK, WALTER—"Dare to be true."
163. MUSIL, MILDRED—"The world's future pianist."
164. MUZIK, HELEN—"Known and loved by everyone."
165. NASATIR, GLORIA—"No sweeter person could be found."
166. NAUS, VIRGINIA—"Flowers can truthfully and beautifully express you."
167. NEJEDLY, ELSIE—"Give me base-ball or give me death."
168. NELSON, ELSIE—"Her laugh brightened many a day."
169. NEMEC, GEORGE—"None but himself can be his parallel."
170. NEUBEUER, WILLIAM—"I dare do all that may become a man."
171. NAVARIL, MILDRED—"Bright and cheerful as ever."
172. NOFTZ, LEO—"Help thyself and God will help thee."
173. NORWICH, VERONICA—"To be womanly is the greatest charm of women."
174. NOORLOG, VIOLET—"Quiet, yet full of fun."
175. NOWAK, STEVE—"His complimentary grin is a part of him."
176. NOWAKOWSKI, BRUNO—"He taught them silence—words disturb the soul."
177. OLSZEWSKI, PHILLIS—"In her bright eyes mischief lurks."
178. OSTROWSKI, ALEX—"Always ready for a bit of fun."
179. ORENSTEIN, MOLLY—"Sweet mercy, nobility's true badge."
180. ORSATTI, JENNY—"She lives content, and envies none."
181. PAVEK, ANTON—"I live in a crowd of jollity."
182. PAVLIK, CHRISTINE—"Free from all thought of vanity."
183. PAVLOVICH, STEFFIE—"Taste the joy that springs from labor."
184. PAZUR, IRENE—"A brow that knows not how to frown."
185. PECHOUS, JOSEPH—"He draws a charm from rocks and woods."
186. PEKNY, EDWARD—"Truth is well paid."
187. PENZEL, ELEANOR—"She could not be much livelier."
188. PESAVA, MARY—"Best at worrying over a test."
189. PETRULAITIS, WALTER—"An honest man he is."
190. PIEKARCZYK, JOHN—"The force of his own merit makes his way."
191. PITTAN, ERWIN—"I will thing no bitterness."
192. PINDEK, JOE—"Careless of blame while his own heart approves."
193. PIUDEL, JOE—"He treads a certain path to praise."
194. PODEK, JOE—"What is done wisely is done well."
195. POLENIK, MATILDA—"Like a ray of sunshine she trips."
196. POLKE, EDNA—"Eyes glad with smiles, and brow of pearl."
197. POLON, REVA—"Whose conscience is her strong retreat."
198. PRASIL, ANNA—"Noisy as a sealed tomb."

199. PROHASKA, MARY—"Athletics is her middle name."
200. PRUDEK, CHARLES—"Write me as one who loves his fellowmen."
201. PRUSA, JOHN—"Man doth not live by bread alone."
202. RADOWITZ, MARY—"Thy tears shall efface their degree."
203. RADZISZEWSKI, ELEANOR—"A future dramatist."
204. RASOW, ROY—"In his heart our hearts are locked."
205. RAZIM, CHARLES—"He bears his friends infirmaties."
206. READY, IRENE—"Athletic, studious, and popular with all."
207. RAIMER, SOL—"Ability involves responsibility; power is duty."
208. RICE, WILLIAM—"Life! I know not what thou art."
209. RICHARDSON, RUEBEN—"This world belongs to the energetic."
210. RIEDEL, MYRTLE—"Character is perfectly educated will."
211. RIEFF, DOROTHY—"A sweet, sociable 'tot' is this Yaukee Rose."
212. ROMAN, HELEN—"Better one true friend than a hundred relations."
213. RONOWSKI, ADELINE—"A faithful friend is better than gold."
214. ROSSOW, ANNA—"The one prudence of life is concentration."
215. ROZHON, MARY—"For courage mounteth with occasion."
216. RUSIN, HELEN—"Faithfulness and sincerity are the highest things."
217. RYSKEWICZ, STEPHANIE—"Good nature and good sense are usually companions."
218. SALAT, JOSEPHINE—"She that bears a noble mind."
219. SAMPSON, LA VERNE—"Tis a pleasure to know her."
220. SAMPSON, LILLIE—"One who can rule."
221. SCHECK, LAURA—"Do noble things, not dream them all day long."
222. SCHEFFLER, EMMA—"But, oh! her beauty was far beyond her sparkling gems."
223. SCHENBERG, LENA—"Tis noblesness to serve."
224. SCHUMACHER, RAY—"A man of few words."
225. SCHWAY, STELLA—"A beautiful and happy girl."
226. SHERMAN, FAY—"She sings the wild song of her dear native plains."
227. SIEBERT, ELEANOR—"One who quells an angry thought."
228. SIFRON, EDWARD—"A friendly eye can never see faults."
229. SIKYTA, BLANCHE—"Gentle of speech, beneficient of mind."
230. SIMUNEK, ANNA—"Work! Work! Work! Labor never flags."
231. SIVAK, MARY—"She says nothing and makes few mistakes."
230. SKALA, CAROLINE—"Never worries about her work, but smiles all the while."
233. SKOPAL, ARTHUR—"He has ambitions none can doubt."
234. SLAUF, ANGELA—"In her presence no one feels blue."
235. SLEP, ROSE—"'Tis the mind that makes the body rich."
236. SLIVA, EMILIE—"Likes to make friends, and holds them."
237. SLORSKY, HELEN—"To know her is to love her."
238. SMETANA, BESSIE—"Ever charming, ever new."
239. SOCHE, CHARLES—"He is a great observer."
240. SOKOL, HELEN—"There is none like pretty Helen."
241. SOMOLIK, ROBERT—"Let the words be few."
242. SPACEK, THERESA—"An endless array of smiles."
243. SPRINGER, LUDMILLA—"Let me soar and sing."
244. STAADE, MYRTLE—"I see her sweet and fair."
245. STARZYK, JOSEPH—"Great men are not always wise."
246. STASNY, VLASTA—"Good thoughts for all her friends."
247. STEC, ANNA—"Her tongue within her lips who reins."
248. STEIF, MOLLIE—"Always laughing when she can."
249. STEINBERG, SADIE—"She ever sought the road of learning."
250. STEVENS, MARGARET—"Knowledge sparkles in her eyes."
251. STICHA, FRANK—"For he who is honest is noble."
252. STOVEK, FRANK—"Full character'd with lasting memory."
253. STOZEK, CATHERINE—"She has the right spirit."
254. STRAKA, ROSE—"Honor and sort of goodnes."
255. STREW, QUENTIN,—"A work of real merit finds favor at last."
256. STRINGER, EILEEN—"Leave me, leave me to repose."
257. STRUM, ANNA—"Not afraid to work, sleeps next to it."
258. STUCHL, MARIE—"Sober, but not serious; quiet, but not idle."
259. SVOBODA, HELEN—"Good humor is the heart of the soul."
260. SVOBODA, RUDOLPH—"If you believe in faith believe in it for good."
261. SWEDA, SYLVIA—"Her wise, rare smile is sweet with certain ties."
262. SZAMATULSKI, JEAN—"Quiet and smiling with many friends."
263. TANACEK, ELSIE—"None knew her but to love her."
264. THEIER, MILDRED—"Always ready to lend a helping hand."

265. Toman, Blanche—"Less talk means more work."
266. Tomas, Elsie—"Your eyes smile peace."
267. Tyschper, Chester—"Fain would I climb."
268. Uzorowski, Stanley—"We live in deeds, not years."
269. Vanek, Frank—"To thine one self be true."
270. Vanourek, Anton—"He carols as he goes."
271. Vlcek, Joseph—"A good mind is a good sailor."
272. Vishinskas, Vlasta—"Eyes that seek thine; lips, cupid's divine."
273. Vrastil, Mildred—"Much of wisdom, worth, and tact."
274. Vukadinov, Dorothy—"True as the dial to the sun."
275. Vogel, Anita—"As bright as the sun."
276. Wallin, Erhard—"An unwearied spirit in doing courtesies."
277. Wapiennik, Mary—"Hath tongue at will, and yet was never loud."
278. Welenc, Eleanor—"Her loveliness I never knew until she smiled."
279. Wiencek, Joseph—"He learned to make most of life."
280. Wiesczyk, Bernice—"An earnest worker who thinks work is a pleasure."
281. Wiktorski, Lorretta—"A loyal friend and excellent companion."
282. Wingert, Helen—"Always on the job."
283. Wojakowski, Walter—"Oh, give us the man who sings at his work."
284. Wojtecka, Mary—"A figure of truth, of faith, of loyalty."
285. Wojtysiak, Susan—"She's modest as any, and blithe as she's bonny."
286. Wrobel, Josephine—"As busy as the busiest bee."
287. Wojtwitcz, Mary—"'Twas that friends, the beloved of my bosom was near."
288. Wolff, Lillian—"Her loveliness I never knew until she smiled."
289. Wurster, Edith—"I do but sing because I must."
290. Zajda, Sylvia—"Let us then, be up and doing."
291. Zalesiak, Leo—"Fearless minds climb soonest unto crowns."
292. Zarbock, Bernice—"A sweet, charming, lovable miss."
293. Zizlovsky, Rose—"Kind hearts are more than coronets.
294. Zolnerczyk, Joseph—"Officious, sincere—a real friend."
295. Zrust, Blanche—"Work, for her, is play, and she plays every day."

228 — 300

COMMERCIAL DEPARTMENT

Here the Commercial Department steps forth, proudly bearing the insignia "I. M. E.," for no Harrisonite thinks of the Commercial Department, of its growth, or of its effectiveness, apart from its capable director, Miss Ida M. Edwards, under whose wise leadership it devotes itself, in a very special manner, to the practical in Education.

STENOGRAPHY AND TYPEWRITING

Of the importance of Stenography and Typewriting in the business world it is needless to speak. "Big business" would be seriously handicapped without these time-savers. They are conspicuous subjects in the Commercial Course at Harrison, and students in large numbers take advantage of this opportunity for utilitarian training. During the past year more than 200 pupils have received awards for excellency in typewriting, thus attesting to the efficiency of the department.

A Stenographic Puzzle

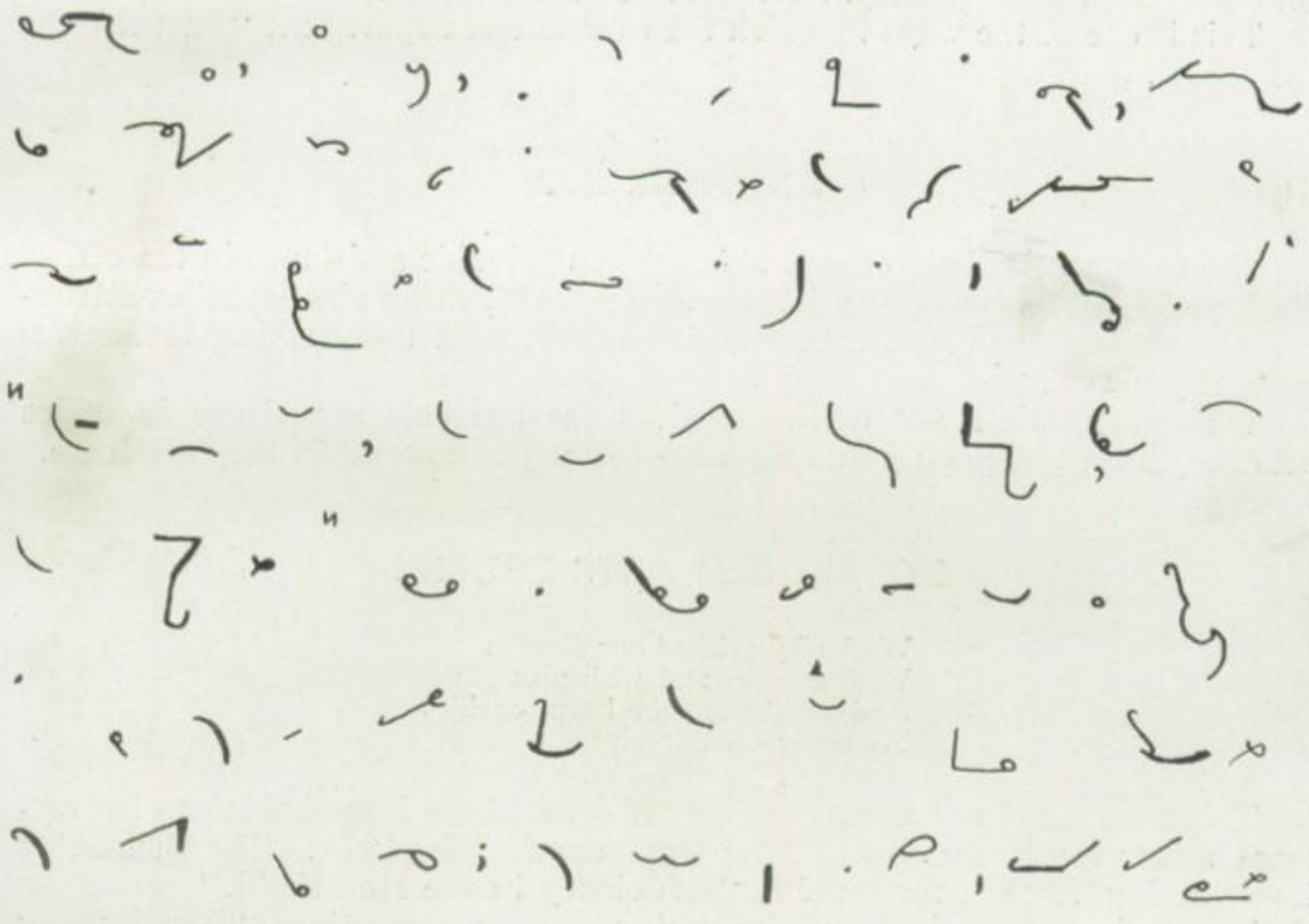

Solution

Stenography is, as you see, the art of stroke and symbol, requiring for its mastery a mind alert and nimble. Every little hieroglyphic has a meaning quite specific; every curve and dash and dot bears the charge, "Forget me not, for in rapid-fire dictation, there's no time for cogitation."

Since the business world's great need is proficiency and speed, we of Harrison training vow not to cause complaining. We are ready to pass muster; we intend to add a lustre to the glory of our school.

THE BULLETIN

Harrison's daily newpaper "The Bulletin" under the management of Miss Twiss, is an important factor in the routine of our school life. It keeps the teachers and pupils informed as the events that are taking place, and is, therefore, a great help which should be appreciated by everyone.

All information which is to appear in the bulletin is given to Miss Twiss who ,with her student helpers from the two-year graduating commercial class, types the announcements on stencils which, when finished, are placed on the mimeograph machine. With a few turns of the handle, the bulletin is complete. It is then placed in piles to be distributed by girls during the seventh period.

The publishing of the bulletin is by no means an easy task, for the stenciling must be accurate to avoid confusion. The work requires three, sometimes four periods, the daily output being 175 or more copies.

This is one of the ways in which the commercial department "hustles" for the school.

ANOTHER BIT

The Commercial Department also renders valuable assistance in the office. Each period finds girls operating the switchboard, filing absence slips, attending to lost and found articles, running on errands, and making themselves generally useful.

This work, while not difficult, gives the students experience in office practice, and consequently fits them for better positions when they graduate.

HOUSEHOLD ARTS COURSE

We busily pricked our fingers
With needles and with pins
And we frosted the burnt cookies
To cover up our sins

This semester closed another successful term of the Household Arts Department under the leadership of Miss Bunton and Miss Beck. The Course, as its name implies, has for its aim, "Efficiency in the Household."

The sewing, supervised by Miss Beck, was very interesting. Though many seams were ripped, often tearfully, the results were pretty party dresses, dainty negligees, and other beautiful garments. Nor was milady's hat forgotten. Millinery is an important feature of the Course.

In the cuisine, where Miss Bunton reigned, not only was food prepared but a careful study of food values was made. Appetizing menus for breakfast, luncheons, and dinners were planned, and served on carefully set tables in the apartment. On these occasions there was no "Let Mary eat it attitude." We all proved to be epicures.

A calorie here and a calorie there
Became part of our education.
Now can't you see with this better fare
A stronger, healthier nation?

ATHLETICS

RALPH FIELDS

FOOTBALL

The Hornets plunged their way through a snappy season of grid battles into the semi-final competition of the city last fall.

All through the season Marshall led the section with its heavy total of points. The Hornets' Homecoming game with Crane staged a smashing victory for Harrison when the Hornets rallied and won the game 27—6. After qualifying through this victory for the semi-finals, the Hornets were outplayed by Senn, 21—0.

Captain Trojka, Bob Sommer, "Greek" Callas, Trafelet, Smatlak, Cohen, Jancius, Fink, Poplauskis, Walsh, Seidel, Kopsak, Tuma, and Coaches Smith and Dougherty are responsible for the good work of the season.

Under the guidance of Coach Turley and leadership of Captain Stern, our Frosh-Soph football team had quite a successful season. It won two important games and lost five others by close scores. Coach Turley has developed a number of players who will be valuable in forming next year's heavyweight squad. Two outstanding victories were Harrison 19—Tilden 2 and Harrison 6—Englewood 0.

"FROSH—SOPH"

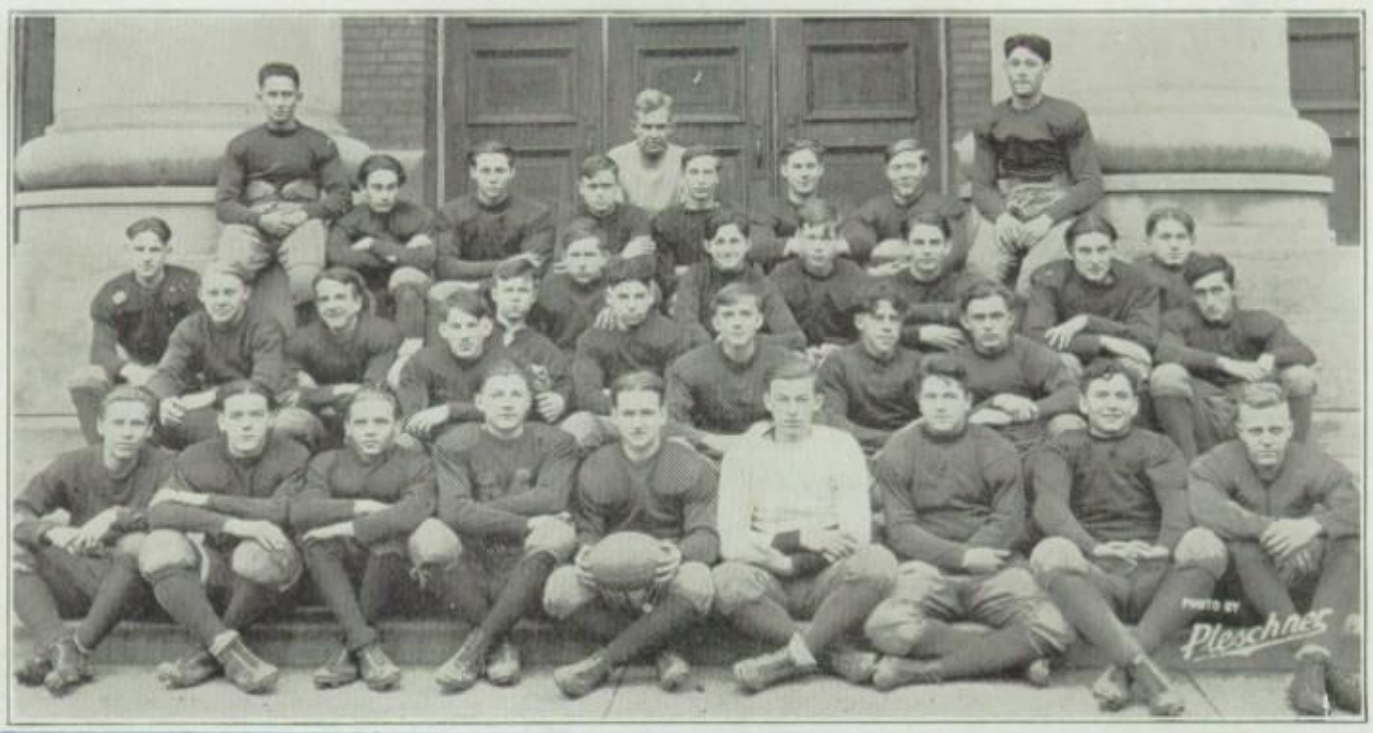

HEAVYWEIGHT BASKETBALL

At the start of the season, Coach Smith had two regulars from the preceding year, Captain Cisar and Otto Strunc. The team reached top form in the semi-finals, defeating Lake View, 27 to 15, and Lane, 22 to 13, only to lose to Marshall, 20 to 18, and go into a three way tie for first place.
Cisar, Strunc, Saratowicz, Mashek, Rubinic, Ongemach, Kafka, Brunstein, Sebastian, and Manager Vondrasek were letter men, while Gales, Pesch, Petrulaites, Bernstein and Kautt were members of the squad.

Having six men back from last year's squad, Coach Krupar started out for another title. The men back from last year's team were Captain Bultas, Grapczynski, F. Kropik, Brodar, Scheffel, and Sipusich. The following men were selected to form the squad: Svoboda, Altera, Thieda, C. Kropik, Moy, Plocar, Diamond, Smetko, and Hahne. The Lights, not losing a game in the West Section and thereby winning the Championship, made a record for future lightweight teams to shoot at.

LIGHTWEIGHT BASKETBALL

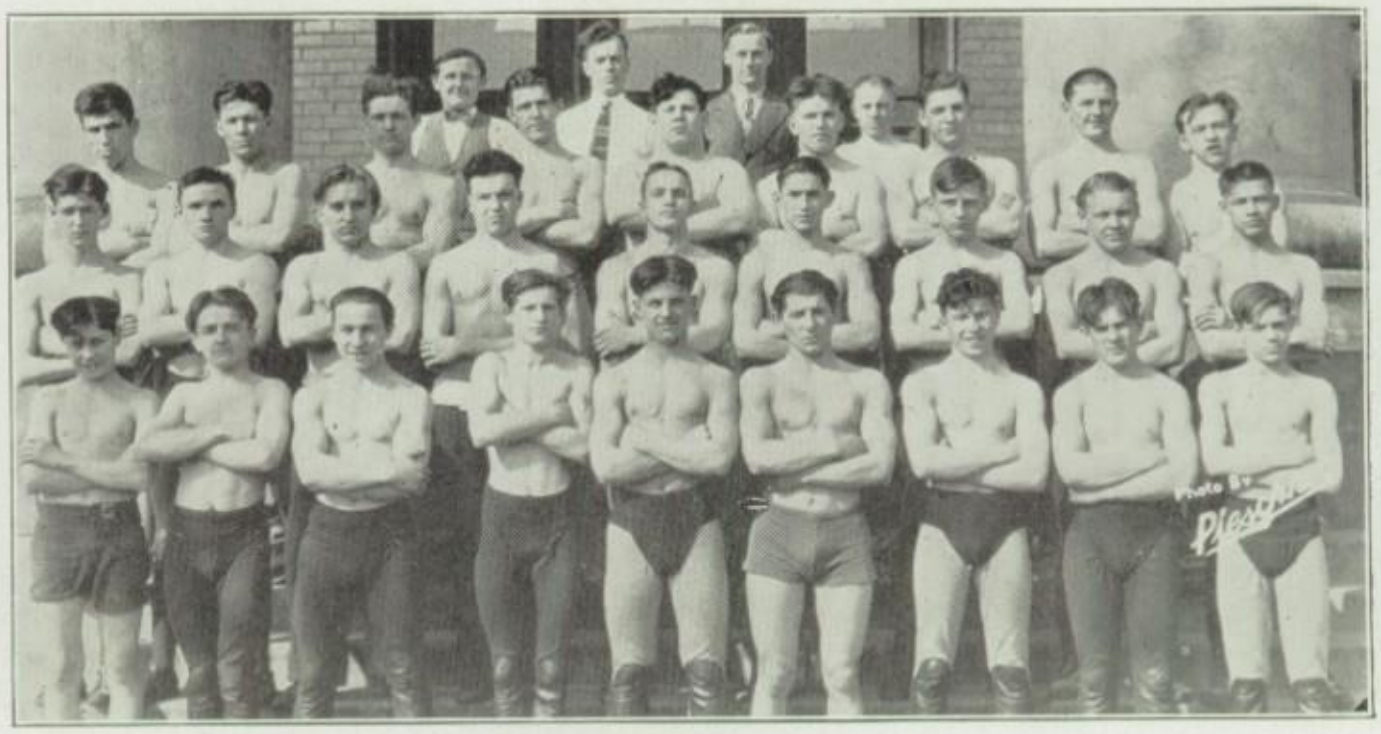

WRESTLING

With more and better material available than the year before, Coach MacGowan started out for another championship, having won both city and county championships last year. Eleven out of twelve dual meets were won this year. Later came the city championship and the Cook County championship, which were again won by Harrison, by a large margin over its closest rival, Tilden. The men that deserve the most credit are Capt. Drzewicki, 158 lbs., Spencer, 135 lbs., Janecek, 175 lbs., Poplauskis, 175 lbs., Shoub and Wujeck in the heavyweight division, and Machan, 125 lbs.

With nine men back from last year's semi-final team, Mr. Ruzicka, the new baseball coach, has great hopes for a championship. Capt. Saratowicz, Schultz, Gordon and Seidel are assured of infield positions while Cherin and Kopczak will be seen in the outfield. Strunc, Rubinic, Freese, Suchy and Mankowski are expected to work on the mound. The backstop position is yet to be decided. The aspirants for this position are Kuha, Chudy, Kautt, Rechler, Smatlak and Smiths.

BASEBALL

SOCCER

With a new team built entirely about Capt. Danny Cherin, Coach MacGowan started out for the 1927 Championship. Material was quite scarce, which is rather unusual for this sport. Despite all of these handicaps, only one out of ten games was lost; the game with Tilden, which later became city champion. Some of the men to whom honor is due are Drzewicki, Turck, Spencer, Gordon, A. Beerheide, E. Beerheide, Binkowski, Green, and Dobrowski.

A number of men will be back from last year's squad to form a nucleus for next season's championship.

Coach Holmes, with a squad of 35 men expects to make a creditable showing in the championship meet in the Spring.

With such veterans as Svoboda, Kropik, Horvitz, Budilovsky, entered in the competition our hopes rank high. Svoboda, who won third place in all-around competition, shows great promise. The boys on the squad have taken a keen interest in gymnastics, and have had little difficulty in developing themselves for high school competition.

GYMNASTICS

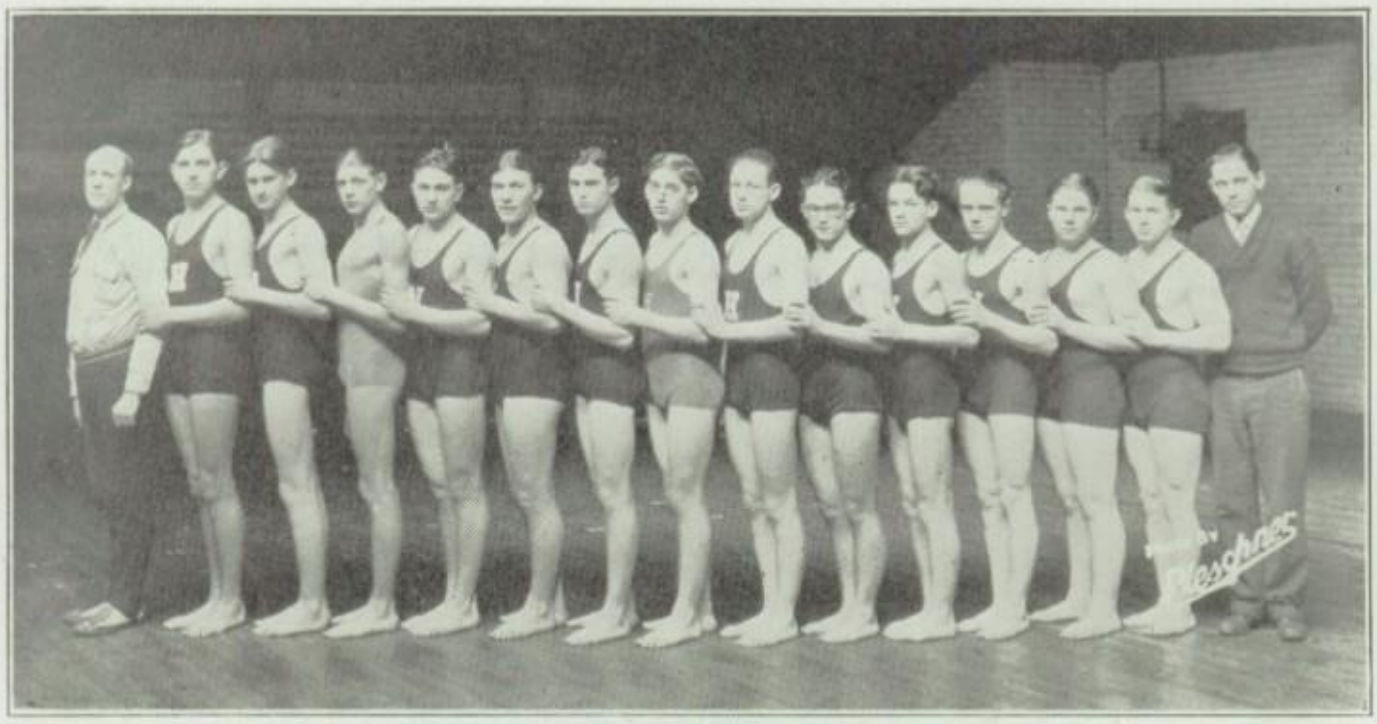

SWIMMING

Harrison was well represented at all swimming meets, led by Captain Janes, star and high point man of the team, who always placed in the 40, 100, and 220 yard events and also was winner of the Penthalon. Laadt and Walberg were Harrison's best in the breast-stroke, while Kosicek a back-stroke star, also deserves great praise. In the diving the important work was done by Sekera.

In the Juniors, Coach Holmes has a number of men who, with a little more experience and coaching, will prove to be a great asset to the Senior team in the fall. Most of the men will be back next year and Coach Holmes promises a championship contender.

JUNIOR SWIMMING

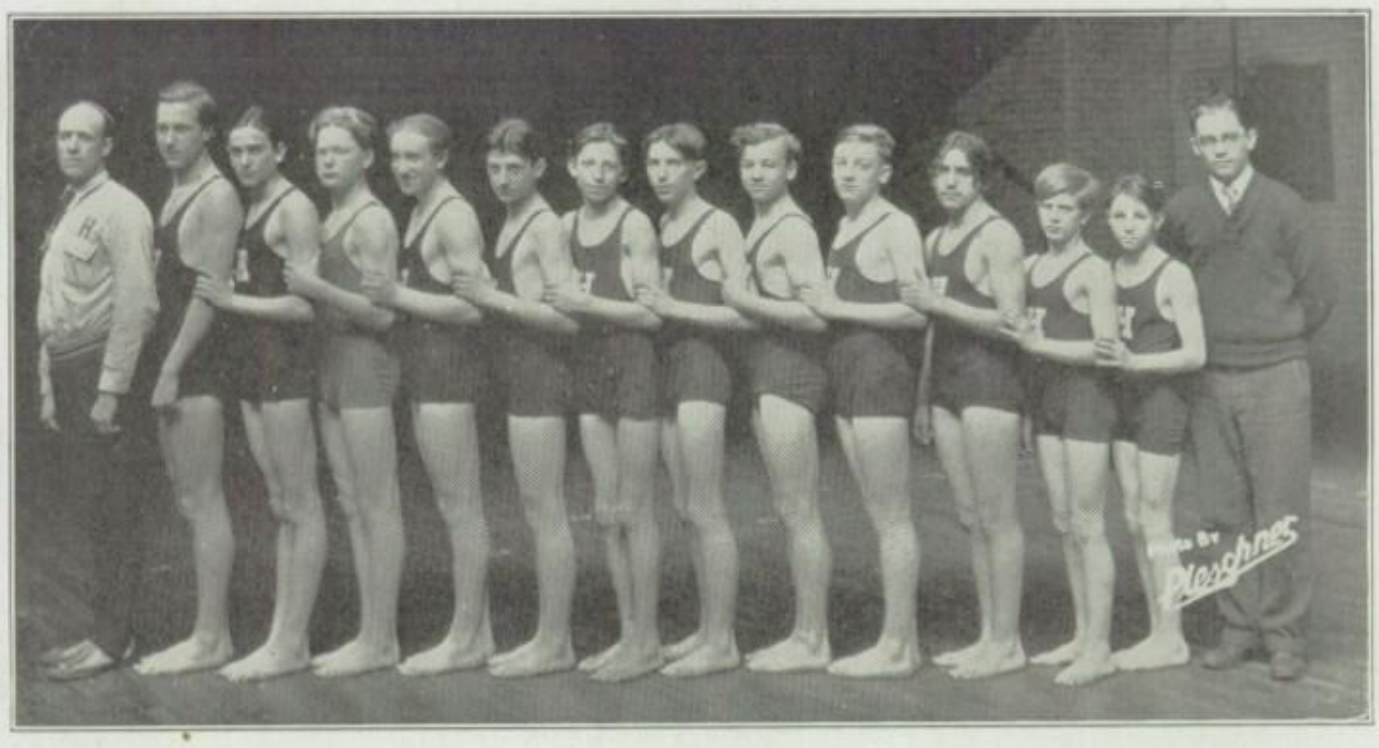

TRACK

With the coming of a new track season, Coach Ruzicka took over the duties of a coach. A large number of men answered the call for track aspirants. With a few weeks of preliminary training, a number of dual meets were scheduled in order to prepare for the championship meets. Arthur Beerheide, Harrison's mainstay in the dashes and hurdles for the past few seasons, also one of the best hurdlers in the city, greatly aided Harrison's chances. Such men as Barr, Jakes, and Jancius also deserve honorable mention.

In the Junior division, there are a number of men who are expected to blossom forth next season. The mainstay of the team is Leonard Lowy, who is a dashman of note.

JUNIOR TRACK

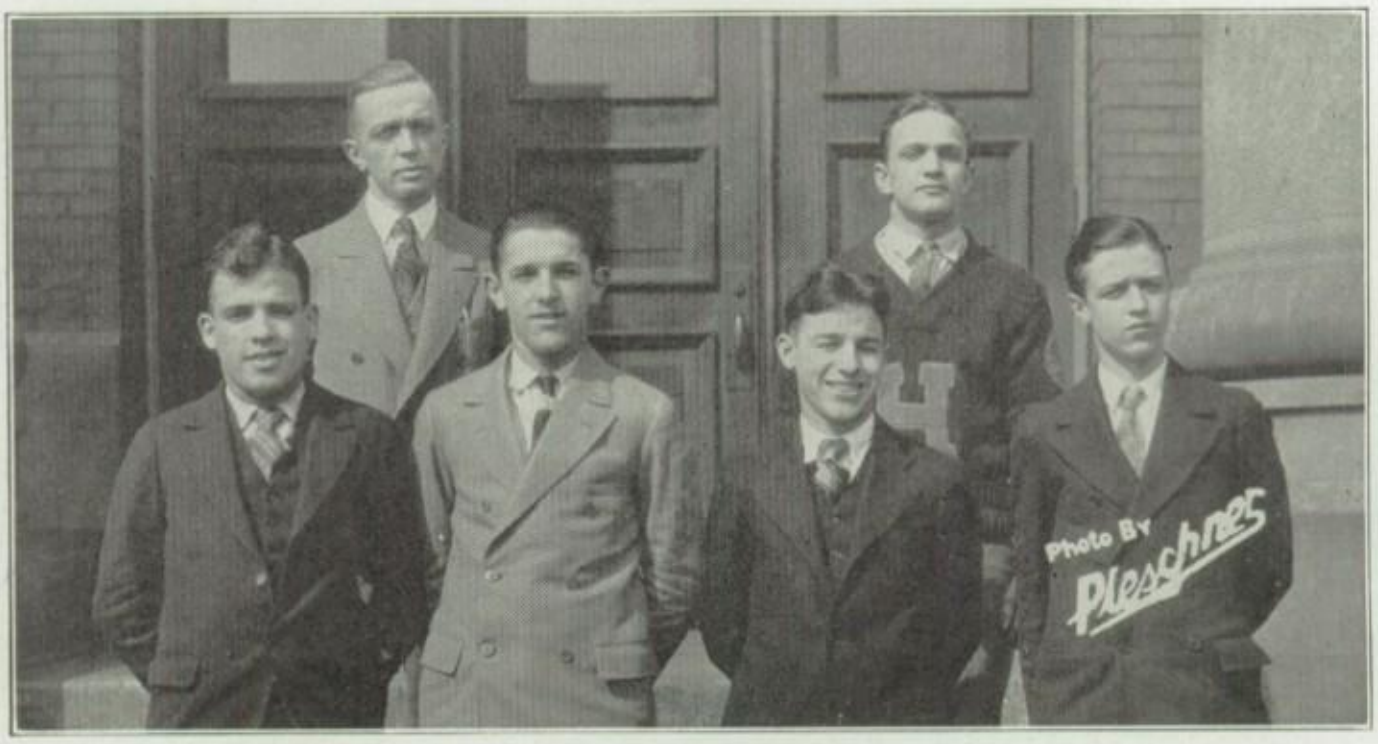

CHEERLEADERS

Under the guidance of Coach Dornbos, the Harrison Cheerleaders kept Harrison's loyal spirit at a high pitch throughout the year. The boys who led the Harrison cheers are Capt. Rattner, Barry, Callas, Bergener, and Drzewicki. These boys were present at all games, and aided Harrison greatly in all of its achievements. This is the second year that Harrison has had an organized squad of cheerleaders. The boys originated a number of new cheers which delighted the backers of the athletic teams.

The Harrison Debating Team, which in the past years has produced many fiery speakers, has not debated much during the last semester, due to the breaking up of the Chicago Literary Union.

The team held one inter-school debate which Hibbard, the affirmative losing, and the negative winning.

The affirmative members of this witty team are Joe Grant, Sam Marder, and Sam Neidorf; the negative, Oscar Godina, Edward Logelin, and Philip Lular.

THE HARRISON DEBATING TEAM

THE DANCING CLASS

Under the able guidance of Miss Faulhaber, the special dancing class is prospering. The training, grace, and skill of the girls were shown by their presentations at assemblies and at the First Annual Music Festival, February 25, 1927, when they presented the ballet "Chopiniana", composed by Miss Faulhaber. The leading soloist dancers, whose work deserves special mention, are Loraine Palacz, Mildred Don, Regina Bona, and Virginia Bambas. The girls have been aided in their practice by their pianists, Rose Marie Mikes and Florence Bush.

Harrison mermaids, with Miss Lagorio as director, have become very important in our school activities, the team membership being well over fifty. All the girls have worked earnestly for their Swimming H's and Red Cross Life-Saving emblems. Meetings have been held regularly every week in the swimming pool on Monday and Wednesday, the 10th period.

The team was divided into two groups, the better swimmers forming the swimming team which entered competition races, the other forming the Red Cross Life-Saving Corps.

GIRLS' SWIMMING TEAM

THE GIRLS' ATHLETIC ASSOCIATION

The Girls' Athletic Association was organized last year for the purpose of increasing interest in gymnastic and athletic activities.

A school letter is awarded to each member of the G. A. A. who has qualified for it by earning 1,000 points. Eight hundred points are to be obtained in sportsmanship, scholarship, health, team games, personal proficiency, hiking, and gymnasium classwork. The remaining two hundred points may be earned in optional events, such as dancing, swimming, ice-skating, track and field, tennis, golf, first-aid, and fencing.

OFFICERS

February		June
Martha Simon	*President*	Lucille Kinovsky
Florence Slifka	*Vice-President*	Mildred Green
Grace Svehla	*Treasurer*	Toby Silbert
Josephine Kubik	*Secretary*	Helen Stehlick
Lucille Kinovsky	*Sgt. at Arms*	Martha Simon

JAMES J. SPAIN, *Chief Engineer*

ACTIVITIES

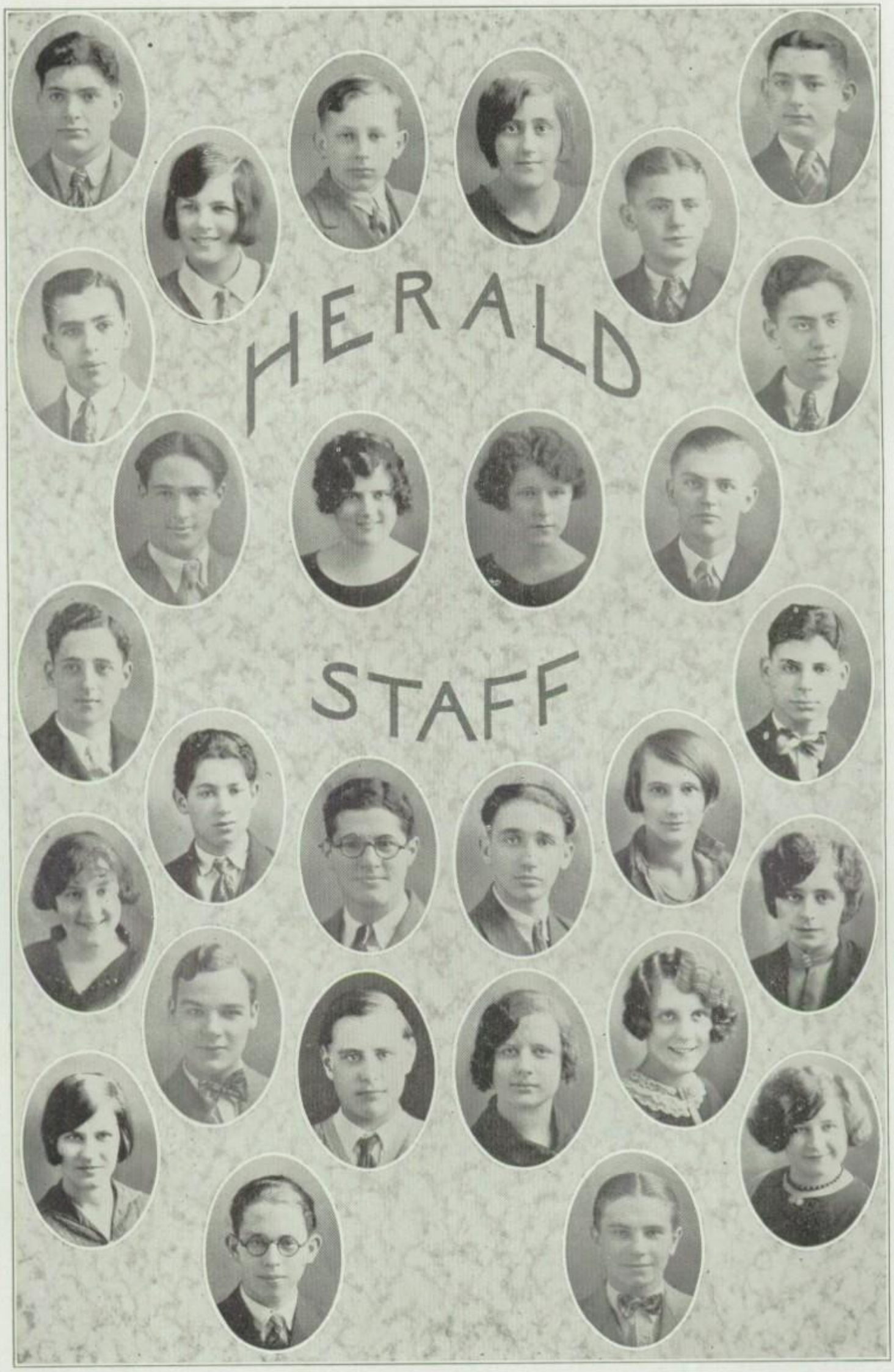
HERALD
STAFF

THE HERALD STAFF

The Harrison Herald, sold every Friday morning thru the medium of a Herald agent, is the institution by which the student body is kept informed of the various happenings of the school and aids in establishing a spirit of cooperation. Moreover, since the keynotes upon which the paper is formed are good scholarship, clean sportsmanship, loyalty to the school, and participation in its activities, the students gain a better knowledge of what is right and best to do to maintain the high standards of their school.

During the semester of September, '26, to January, '27, the publication was under the able supervision of Mary Kolar, Jan. '27, who, with the valuable assistance of Ruth Lanski and David Bodiansky, both Jan. '27 associate editors, succeeded in editing a paper which placed in first class in the annual contest held at Urbana, Illinois, in November.

The staff of the spring semester, January, '27, to June, '27, was headed by Gladys Urbanek, editor-in-chief, who was assisted in her difficult task by Otto Jelinek, business manager, and Edward Altersohn, associate editor.

Of the staff members who remained from the fall semester, Irving Barnett held the position of art editor, Phillip Katch pasted second page "dummy", Josephine Kubik had charge of fourth page, Edward Logelin supervised the first page, Eleanor Messner had third page, and Marie Moulis wrote "heads" and was the Junior-Senior Girls' Club reporter.

The following new members, those just completing their first semester on the staff, are Sadelle Bilow, Esther Brabec, Sylvia Cobb, Joseph Chenicek, Morris Gordon, Lester Korogodsky, Irving Kupcinet, Victoria Matukaitis, Antonia Petrizilka, Harold Rossman, Stanley Strugala, Dorothy Vasumpaur, Sylvia Zelden, and Edward Czerwin, advertising manager.

The Herald at midyear felt a great handicap with the loss of David Cohen, business manager, and John Link, art editor, who, largely because of their superior work on Herald Staff, were made, respectively, business manager and editor-in-chief of the 1927 Harrisonian.

"THE BELLS OF CORNEVILLE"

Robert Planquette's "The Bells of Corneville" was chosen to be given as another annual addition to Harrison's and Miss Campbell's operatic successes.

A success? Greater than ever was this eleventh annual production. The fine singing, acting, and interpretative music transported all to the old-fashioned Norman village of the seventeenth century in which the plot is laid. The beautiful costumes and scenery, combined with the wit and humor, helped greatly to increase the artistic and historic value to the highly appreciative audience.

Cast of Characters

Serpolette	Phyllis Levin Elsie Zadek Irene Wieczorek
Germaine, the lost Marchinoness	Jarmila Klosik Emily Job Dagmar Zmrhal
Gertrude	Dorothy Bobisuthi
Jeanne	Grace Hempenius
Manette	Adeline Zach
Suzanne	Mabel Svoboda
Henri	Theodore Ongemach Harold Cohen
Jean Grenicheux	Willard Kerner Wesley Nock
Bailli	Frank Tesar Leo Hermanson
Gaspard	Herman Brodsky
Notary	Jonas Schneiderman
Assessor	Max Laff
Recorder	Joseph Tvrdik
Frank Barry	Stage Manager

Thanks are due to Captain Barabash, director, Mr. Van Wazer, scenery, Mr. Blenkinsopp and Ralph Schultz, lighting and stage management, Messrs. MacGowan and Ruzicka, boys' make-up, and Mr. Emery, box-office sales.

THE ORCHESTRA

The Harrison Technical Orchestra is now completing its fourteenth year of participation in school life. At its last assembly the orchestra played the following selections, which were also given between the acts of "Clarence": "Second Suite from Carmen" by Bizet, Luigini's "Ballet Egyptien", "Ballet Suite" by Gretry, "Autumn and Winter" by Glazounov. For the assembly the orchestra played, as an accompaniment for the solo dance, Sarasati's "Spanish Dance, Opus 26". For the two graduations in February, 1927, the orchestra played Mendelssohn's "War March of the Priests" and Verdi's "March from Aida". It is now working diligently on the two contest pieces, "Prometheus Overture", by Beethoven and "Morning, Noon and Night in Vienna", by v. Suppe.

In a recent campaign for new members, quite a few Harrisonites responded to the call, and the orchestra now boasts of thirteen first violins, fifteen second violins, four flutes, five clarinets, two cellos, four saxophones, two French horns, one oboe, three cornets, two bassoons, one trombone, a baritone, a sousophone, a tuba, drums, and tympani.

Much credit must be given to Mr. F. B. Emery, who so faithfully conducts this popular musical organization at Harrison. The concertmaster is Frederick Dvonch, a talented young player.

Laden (to Jerry Kovarik, reading a love note from his girl): "I see you've got a letter, Jerry. Is it business?"
Jerry: "Yes, monkey business."

Jim: "Why are you so bright, Glad?"
Gladys: "My mother feeds me matches."

Teddy Ongemach—The wonder boy! We wonder how he gets away with it.

"CLARENCE"

Take a business man, his jealous wife, a romantic daughter, a skeptical son, a charming governess, and an ex-soldier. Season with servants to suit the taste, and you have Booth Tarkington's farce-comedy, "Clarence", presented by the senior dramatics class, December 9th and 10th.

The Cast

Mrs. Martyn ..... Mary Kolar, Evelyn Trotzkey
Mr. Wheeler ..... Ralph Schultz, Siegfried Urlaub
Mrs. Wheeler ..... Florence Bush, Lillian Holpuch
Bobby Wheeler ..... James Laadt, John Link
Cora Wheeler .....Anita Conroy, Martha Silberhorn
Violet Pinney ..... Mabel Holpuch, Mildred Pouzar
Clarence .....Frank Papp, Charles Van Cura
Della ..... Marion Reuther
Rosie ..... Violet Marek
Dinwiddie .....Paul Kozelka, Theodore Ongemach
Hubert Stem ..... Walter Grapczynski, Edward Malarkey

This success was mainly due to the splendid coaching of Miss Marinda Miller. Other members of the faculty who contributed to the play's success are Miss MacLean, Messrs. Blenkinsopp, Dougherty, Emery, Holmes, Rummell, Ruzicka, Twining, and Van Wazer.

THE HARRISON BAND

The Band has definitely contributed to the school spirit this year by its lively playing at assemblies and games. It helped to make the Music Festival a great success and gave concerts at several schools in our neighborhood.

Under the very capable leadership of Captain J. H. Barabash, conductor, Captain H. K. Loomis, business-manager, and Seregant Carter, military instructor, the Band with a membership of two hundred students, has developed into four units; namely, the Concert Band, the Second Band, the Beginners' Band, and the Girls' Band.

We are very proud of our soloists, Miss Caroline Solfronk, flutist, Frank Blazek, cornetist, and Rudolph Rabschultz, a baritone player. Miss Solfronk won first prize in the State Solo Contest, April, 1926, achieving the distinction of being the best soloist in Illinois.

The officers of the band: captain, Ludwig Lederer; 1st lieutenants, Leonard Jakes, Joseph Filip, Edward Eggert; 2nd lieutenants, Charles Vintera and Edward Vodicka.

The officers of the Girls' Band are: major, Caroline Solfronk; captain, Sonia Schlossberg; 1st lieutenant, Ella Pancoska; 2nd lieutenant, Florence Petrik.

G. M. T. C.

THE HUSTLERS

The Hustlers consist of room representatives and a council. The room representatives, delegates and alternates, are elected from each division room. The council, which this semester consists of officers, heads of permanent committees, and sixteen delegates, four from each semester group, acts as a general executive committee.

During the year the committees of the Hustlers have accomplished many things. The Soap and Towel committee collected the soap and towel money and made plans to have new mirrors put in the washroom; the Pin committee made the design for the Hustler pins; the Good Citizenship committee helped in the good citizenship campaign and distributed arm bands, with anti-destruction mottoes, to every pupil and teacher; the Scrap-Book committee collected the reports of the various committees and combined them in an attractive manner for our report to the Association of Commerce; the Plant-up committee took orders for the seeds and plants and distributed them; the play committee conducted the Clean-up play; the Inside-of-School committee had the pledge cards printed; and the Lunchroom committee helped to keep the lunchroom clean. One of the newest committees, the Round Table committee, teaches the practice of parliamentary law and methods of student organization. Other committees which worked for the success of the Hustlers are as follows: Publicity, Grammar School, Parochial School, and Girls' Camp Fire.

The club is sponsored by Mr. Conner, Mr. Hawkins, Miss Holt, Miss Brown, Miss King, Miss Liska, Miss Miller, and Miss Tyley.

OFFICERS

February		June
James Laadt	*President*	Richard Taylor
Richard Taylor	*1st Vice-President*	Myrtle Seiden
	2nd Vice-President	Edward Malarkey
Minnie Friedman	*Secretary*	Florence Leibovitz
Mabel Holpuch	*Ass't Sec'y*	Ada Blumenthal
Edward Malarkey	*Treasurer*	Walter Grapczynski

It's this lifeless liberty that causes the pursuit of snappiness.

THE JUNIOR GIRL RESERVES

All 2B, 2A, and 3B girls of Harrison are invited each semester to join the Junior Girl Reserve Club, which is a sister to the Junior-Senior Girls. This club was organized in September of 1924 with a membership of about forty girls, and since that time has increased to more than one hundred active members. The purpose of the Junior Girl Reserves is to create and maintain the spirit of cheerful service and comradeship and to find and give the best standards of life. While the club works under the direction of a Service committee in co-operation with the school and other clubs and on numerous service projects of its own, the Program and Social committees plan entertainment and fun for the members. The Christmas assembly program, the Mothers and Daughters' banquet, the annual Hi-Jinks play, filling Easter baskets for soldiers in hospitals, and dressing dolls at Christmas have been the out-standing features of the club work this year.

OFFICERS

February		June
Libuse Strohmajer	*President*	LaVerne Johnson
Loraine Palacz	*Vice-President*	Gertrude Wondra
Marie Moulis	*Secretary*	Adeline Kasper
LaVerne Johnson	*Treasurer*	Evelyn Brahst
Miss E. Smith	*Faculty Adviser*	Miss E. Smith

Joe: "It's a wonder the kangaroo isn't extinct."
Malarkey: "Yes, he's always on his last legs."

We wonder what class the Swiss cheese attended to get such a bored look.

Bright hit by big-boy Beerheide: "At least Adam and Eva didn't bump into all the other couples on the floor."

THE GEOGRAPHIC SOCIETY

In December, 1926, the Harrison Geographic Society was organized by Mr. Doak. The lectures and talks by members, teachers, and others give a store of first-hand information, many times with the aid of post cards, actual photographs, or film. More worth while reading, especially in geography, is one of the club's aims, and the appreciation of pictures is another.

This semester many good lectures were given: "A Trip to Niagara Falls", illustrated, "Northern Michigan", which showed how little most of us really know about our neighbor across the lake, "Pittsburgh", giving valuable information of this bustling city, busy day and night to supply our iron and coal demand, and "India", presented interestingly by Miss Edwards. Once we traveled "abroad" with a member of the society to hear and see something of a typical port, Hamburg.

In September, we expect to make excursions about the city and attend the lectures of the National Geographic Society at the Auditorium.

OFFICERS

President.....Edward C. Logelin
Vice-President.....Edward Frasz
Secretary.....Walter W. Voss
Treasurer.....Mildred Kuklansky

THE YUNOTA CLUB

The Yunota Club, the oldest girls' hiking club at Harrison, was founded eleven years ago by Miss Florence Tyley, whose aim was to encourage hiking, comradeship, and good spirit among the Senior, Junior, and Sophomore girls.

The Yunota members have a chance to be acquainted with Mother Nature and their city in the bi-weekly trips to the forest preserves and to Chicago's most interesting spots. The big features of the semester programs are the semi-annual "Weenie Roast", the Christmas Party, and an all-day hike on Saturday sometime in June. At this time, all the Yunota members who have attended most faithfully the hikes, receive as a reward the beautiful, coveted, green "Y" of the club emblem. These good times are due to the help and encouragement of our faculty adviser, Miss Tyley, who lends jollity to each occasion and never lacks suggestions in regard to interesting places for the club to visit.

OFFICERS

February		June
Josephine Halama	*President*	Gertrude Paul
Lillian Karasik	*Vice-President*	Ethel Rafelson
Lillian Bilow	*Secretary*	Lillian Bilow
Shirley Nathan	*Treasurer*	Grace Vysa
Mabel Svoboda	*Cheerleader*	Libbie Marek

THE SOCIAL SCIENCE CLUB

This club is composed of students who are taking or have taken Social Science. The purpose of the organization is to acquaint the members with various phases of social work. The purpose is executed in excursions to Joliet, County Jail, settlements, and radio stations. A needy family is also cared for. The work of the Thanksgiving and Christmas funds, and a small part of that of the United Charities, claim the best efforts of club members. The club meets the seventh period in the social room with Mr. Hawkins, faculty adviser.

OFFICERS

February		June
Mildred Pouzar	*President*	Henry Pesch
Grace Balser	*Vice-President*	Abraham Rosen
Helen Paris	*Secretary*	Coula Psaras
A. Beerheide	*Treasurer*	Peter Krauczanas

Frosh: "I was late to school this morning; I couldn't run."
Senior: "Why?"
Frosh: "I had my Ingersoll in my pocket."

"The robber wore rubbers and walked backwards," deduced detective Duda.

"Ah," observed Frese, "then we must look for a man with receding gums."

Bill Szarat: "Say, could you dig me up a girl for tonight?"
Frank Barry: "Surely; but why not take a live one?"

SACAJAWEA HIKING CLUB

For the benefit of freshmen and sophomores, those especially interested in the out-doors and in visiting notable Chicago centers, the Sacajawea Hiking Club was established with Miss Cobb and Miss Chamberlain as faculty advisers. It is the only hiking club to which freshmen and sophomore girls are eligible for membership.

Each fall the girls visit the University of Chicago to inspect the Harper Memorial Library and Ida Noyes hall. Visits are also made to the Art Institute, Field Museum, and the annual Chrysanthemum Show at Garfield Park. This semester more actual hiking has been done than ever before.

In the autumn the girls go to Palos Park for their all day hike. Toward the close of the Spring semester the annual hike to the dunes at Miller, Indiana, occurs.

Just one social event is held indoors, this being the annual Xmas Party.

The officers for 1926-1927 are:

President ..... Marie Moulis
Vice-President ..... Rhoda Hamilton
Secretary ..... Lillian Jisa
Treasurer ..... Libuse Strohmajer

Strutz dropped his Ingersoll and it hit the floor with a bang.
Motycka (sympathetically): "Did it stop?"
Strutz: "Well, I hope you didn't expect it to go right through the floor!"

Traffic Cop: "Use your noodle, use your noodle."
Teich: "Where is the blamed thing? I've pushed and pulled everything in the car."

Time, tide, and the bells wait for no locker-door Romeo.

"LE CERCLE FRANCAIS"

Le Cercle Francais is a club for students who have taken or are taking French. This club meets twice every month on Thursday, ninth period, in the Social Room.

Many interesting programs, both musical and literary, have been given this semester. At the meetings the members have discussed current French news and presented the playlets, "Cendrillon" and "Le Petit Chaperon Rouge". Also, an excursion was conducted to the Art Institute to see the paintings and works of Frenchmen.

The club will have a social and a picnic this semester.

February	OFFICERS	June
Shirley Nathan	*President*	Josephine Kolar
Ruth Lanski	*Vice-President*	Nettie Belitzky
Regina Rubenstein	*Treasurer*	Gladys Novotny
Anna Pollock	*Secretary*	Marion Gurrister
Miss Armengaud	*Faculty Adviser*	Miss Armengaud

LESSONS LEARNED AT HARRISON

1. To eat luncheon in five minutes when there's dancing in the social room.
2. To keep one's mouth shut and be thought a fool rather than to open it and remove all doubts.
3. To get sick before a test.
4. Not to eat soup with a fork.
5. Not to argue with Mr. Meek, Smith, or a woman.
6. Not to let Mrs. Chadwick see one walking with one of her division girls.
7. Not to run in the corridors when Mr. Loomis is about.

Miss Campbell: "What instruments make foot notes?"
Brodsky: "Why, the shoe horns."

THE ARCHITECTURAL CLUB

The Harrison Architectural Club is one of the best known and most useful at Harrison. It was organized in 1926 by teachers of the Technical department, who sought to make the Technical course more interesting. The boys responded and made an organization worthy of the school. The membership is made up of boys who are either taking or are interested in architectural drawing.

The purpose of the club is to give its members some knowledge of the great field of architecture, and it hopes to have a regular four-year Technical Course in the future. The club encourages competitive drawing more than any other high-school club.

During the past year, many trips were taken to various manufacturing plants, and lectures were given by different teachers of our own school.

OFFICERS

February		June
Jack Klecka	*President*	Edgar Tunelius
Edgar Tunelius	*Secretary*	Otto Papacek
Joseph Kadic	*Treasurer*	Joseph Carlini
	Parliamentarian	Arthur Sonnenberg

Fuga Kropik: "What is your nickname?"
Katherine Hart: "Opportunity."
Fuga: "Huh?"
Katherine: "Surely. Haven't you heard that we must embrace every opportunity?"
Fuga: "Huh?"
Katherine: "Oh, never mind."

Tell a man the latest scandal and it goes in one ear and out the other. Tell it to a woman and it goes in both ears and comes out of her mouth.

THE DEBATING CLUB

Orators, humorists, and after dinner speakers, as well as keen-minded debaters, are produced by the Harrison Debating Club. The club, in past years, has produced some of the best talkers in Chicago forensic circles. The club holds open forums, debates, and extemporaneous speaking contests at the weekly meetings in 346, ninth and tenth periods on Fridays.

The club follows "Roberts' Rules of Order" at all of its meetings, and as a result the members are all experienced parliamentarians.

Two members of the club won first and second places respectively in the preliminaries of the Washington's Birthday Oratorical Contest.

During the past year the club has not entered so many inter-school debates as usual, because of the disbandment of the Chicago Literary Union. However, this league will be reorganized next year, and Harrison will again enter a team in the competition. The club's officers are:

February		June
Carl Urist	*President*	Edward Logelin
Max Applebaum	*Vice-President*	Walter Grapczynski
Edward Logelin	*Secretary*	Abe Navid
Paul Holzman	*Treasurer*	Oscar Godina
Paul Holzman	*Manager*	Irving Karlin

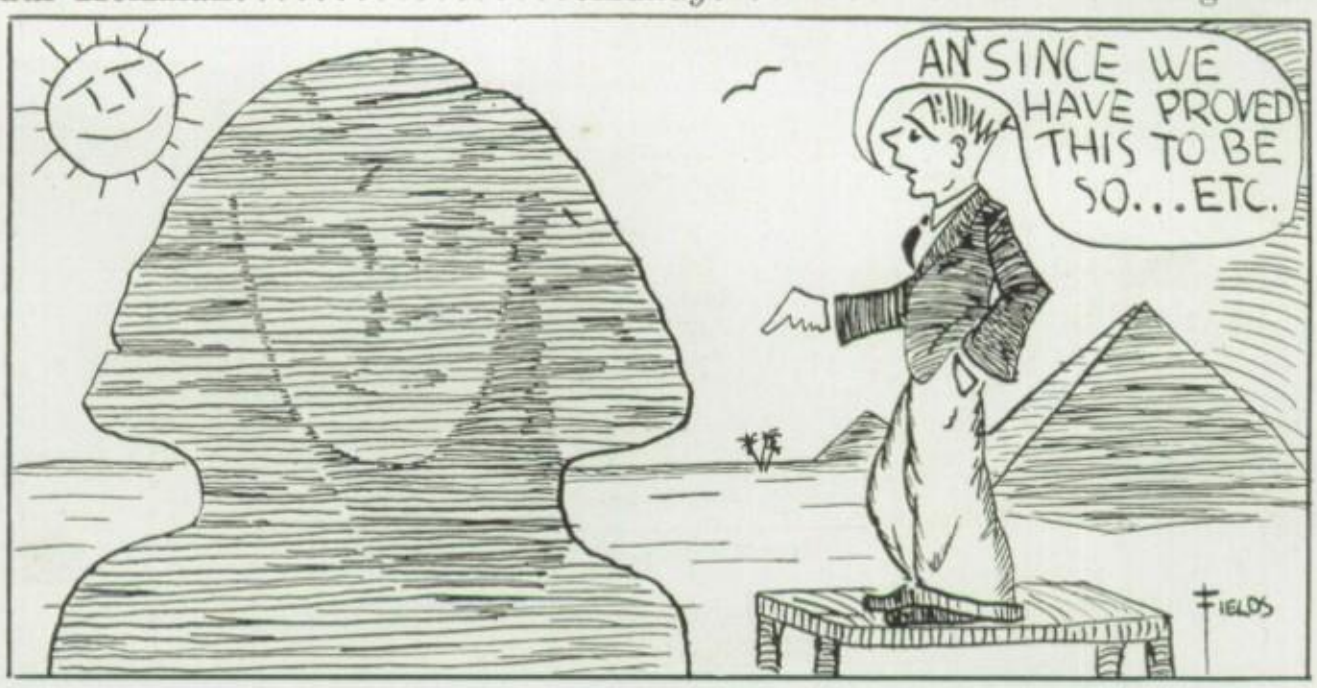

THE CECILIAN CHOIR

The Cecilian Choir is a musical organization for first and second year girls who are all good singers. It was organized to accommodate the good singers among those who are not in the Harrison Girls' Glee Club.

We spend many enjoyable hours learning a number of songs which we sing at the Cecilian Choir assembly program that is given at least once a semester. Also, we furnish musical numbers for the 2A vocational class commencement.

The hard work and earnest efforts of the choir members were evidenced at the last vocational class commencement, where much beauty and dignity were added to the occasion by their musical presentation of part of the Lithuanian Nationality program. We also took part in the Polish, Indian, Russian Nationality programs and the ortho-phonic program last fall.

The success of the choir is largely due to Miss Viola Edna MacLean, our faculty adviser.

OFFICERS

February		June
Mildred Stengl	*President*	Dorothy Malekowsky
Estelle Waicis	*Vice-President*	Anna Melgin
Mary Schongold	*Secretary*	Ruth Brody
Lillian Sachs	*Librarian*	Gertrude Fortier

THE ECONOMICS CLUB

Besides making better business men and women of the students at Harrison, the Economics club helps to give them a better viewpoint of the social economics problems of the world.

The experience the members receive in the social and economic problems is quite practical. They visit various places of interest, giving stress to the Post Office, County Jail, Board of Trade, Station WHT, Tribune Building, and the state prison. The purpose of these trips is two-fold; first, for enjoyment and second, for profitable study and experience.

At Thanksgiving and Christmas, the members of the club took charge of the distribution of baskets of supplies, thus aiding the United Charities in helping the poor and needy.

In spite of being a busy organization, this club does not forget its socials and good times.

OFFICERS

February		June
Henry Bekier	*President*	William Callas
William Callas	*Vice-President*	Philip Katch
Beatrice Greenfield	*Secretary*	Beatrice Arieff
Garnita Ebbole	*Treasurer*	Tobey Silbert

Georgianna C—(Physics class): "Could you get a shock by holding on to the receiver of a telephone?"

Mr. Ballou: "It depends on who's talking."

Larson: "I dropped a wire out of the window and heard Pittsburgh on my radio last night."

Kafka: "That's nothing! I dropped a vase and heard "glass go."

Miss Gibson: "This book, *Writing*, will do half your English."

Student: "Give me two."

THE HARRISON SALESMANSHIP CLUB

The Salesmanship Club, organized in 1924 with a membership of fifty students, has now a membership of over 300. The club has taken an active part in many of the school activities, having during the past year directed publicity campaigns for Football, Soccer, Hustlers, the Band, Glee Club, Orchestra, and the Harrisonian. The Sales students sold tickets for football games and music festival. Also, they promoted school spirit by the sale of megaphones, flags, stickers, balloons, banjos, and swagger sticks.

The purpose of the Salesmanship Club has been to encourage better salesmanship and to promote a keener appreciation of business ethics. To further this purpose, speakers from representative business organizations have given talks before the club from time to time. The club programs are for the most part planned and carried out by the students themselves. One of the big social affairs of the club is the picnic which is held each year during the latter part of May. The official pin is a silver S with the words, Sales Club, on it in blue enamel.

OFFICERS

February		June
Louis Scheffel	*President*	James Sus
Ada Blumenthal	*Vice-President*	Myrtle Seiden
Frank Barry	*Secretary*	Dorothy Simenovich
Marion Fencl	*Treasurer*	Mathilda Silha

Marie: "Do you file your fingernails, Bill?"
Rezek: "Naw! I just cut them off and throw them away."

Father (sternly): "John, what's this sixty on your report card?"
Coyne: "I don't know—must be the temperature of the room."

The Original Waterproof Quartet—Beerheide, Loy, Laden, and Walsh—you can't drown them out.

THE LIBRARY STAFF

The regular staff in our high school library could not accomplish as much work as they do if it were not for the student assistants, who give voluntarily much of their time to help in the library. They do a large part of the routine work, such as charging and discharging books, collecting library slips, shelving books, typing, and answering simple reference questions. This leaves the librarians free for aiding pupils in choosing books, more difficult reference work, checking and indexing magazines, cataloguing, and other duties which require training and experience.

The library science class are in this way doing a service to Harrison. They receive benefit themselves, also, through learning how to use reference books and other materials in the library, so that they will be intelligent book users after they leave high school.

Some of the library helpers use their experience at Harrison to get a position as student helper in a college or university library later. Others who find the library service interesting choose this as their career, and, after graduation, join the staff of the Chicago Public Library.

TABLE MANNERS

1. Syrup should be used for nourishment, not liniment.
2. Place a napkin on your lap—never display it at half-mast.
3. When eating corn on the cob, adjust it as you would a mouth organ, but do not run down the scale too rapidly.

Mr. Thompson (making Physics assignment): "Tomorrow start with lightning and go to thunder."

Van: "If you don't marry me I'll blow my brains out."
Henrietta: "That would be a joke on father. He says you haven't any."

JUNIOR BESEDA CLUB

The purpose of the Junior Beseda Club is to encourage students to participate in Bohemian activities and arouse an interest in Bohemian art, music, and literature. The club has been in existence for several years and is now at the height of its glory.

It has a large and active membership at present. Mr. Edward Micek, ex-Bohemian teacher, helped make this club a success. We are very sorry we had to lose him on account of his leaving for Texas, where he is now teaching Bohemian and German at the State University. Mr. Kral and Mr. Reichman, present faculty advisers, also deserve much credit and thanks, for they have made the club a wonderful success.

Many interesting programs and meetings have been held during the semester, in addition to the Bohemian program, which was broadcasted over W. E. D. C. To Lillian Korecky, present Social Chairman, and Libbie Marek, former Social Chairman, the members are grateful for the many social events of the year.

OFFICERS

February		June
Violet Marek	*President*	Elsie Zadek
Blanche Vosahlik	*Vice-President*	Libbie Marek
Lillian Korecky	*Secretary*	Elsie Lorenz
Roslyn Bernasek	*Treasurer*	James Sus
Libbie Marek	*Social Chairman*	Lillian Korecky

Mary: "Are all men fools?"
Flo: "No—some are bachelors."

Emily: "Where'd you get that blister on your lip?"
Minnie: "Oh! That's just sunburn."
Emily: "He must have been a hot son."

Laadt: "Will you have a mashie potato?"
Papp: "Oh, just a niblick."

THE BOYS' GLEE CLUB

This year has been a very successful one for the Boys' Glee Club. In the annual Inter-High School Glee Club contest, the club made a perfect showing. For the first time in the history of Harrison, a Music Festival, in which the club participated, was created; which festival is to be given every year in the month of February. The program was broadcasted over station WCFL. Immediately after this event practice began on the annual opera, "The Bells of Corneville", and the semester's work closed with the brilliant success of this opera.

OFFICERS

February		June
Herman Brodsky	*President*	Herman Brodsky
Willard Kerner	*Vice-President*	Willard Kerner
Theodore Ongemach	*Treasurer*	Theodore Ongemach
Edward McConville	*Secretary*	Harry Labovsky
Frank Tesar	*Librarians*	Frank Tesar
Joseph Tvrdik	*Librarians*	Joseph Tvrdik

THE GIRLS' GLEE CLUB

This semester marks the highest point in the history of the Girls' Glee Club now numbering over one hundred girls. This group has certainly done its share in making the club one of the proudest organizations of Harrison.

First of all, the club won third place in the Glee Club Contest held at Orchestra Hall last January, after being chosen in the preliminaries at another school. Their songs were "The Land in the Sunbright Deep" and "Mighty Lak a Rose". This wonderful organization has also participated in many of Harrison's assemblies. The most important feature this year was the presentation of "Bells of Corneville", the annual operetta.

For the wonderful work the Girls' Glee Club has exhibited our thanks go to Miss Campbell and Mr. Dornbos.

OFFICERS

February		June
Rose Benson	*President*	Lillian Korecky
Florence Bush	*Vice-President*	Adeline Zach
Elsie Zadek	*Secretary*	Emily Job
Eleanor Holpuch	*Treasurer*	Eleanor Holpuch
Eva Lambert	*Librarian*	Kathyrn Hart

THE SPANISH CLUB

The Spanish Club meets every second and fourth Wednesday, the ninth period, in the Social Room. This club affords an opportunity to Spanish students to acquaint themselves with the language, music, and customs of Spain. All students who are taking or who have taken Spanish are eligible for membership.

Every meeting a program of Spanish readings and music is given by the members of the club. Spanish games are played and prizes are given to the winners. Every semester the Spanish Club holds a social at which a good time is enjoyed by all.

Our faculty adviser is Miss Rundquist.

OFFICERS

February		June
Sophie Glassman	*President*	Mildred Pokorny
Mildred Pokorny	*Vice-President*	Wesley Nock
Marcella Nagl	*Secretary*	Mamie Kolar
Dorothy Goren	*Treasurer*	Audrey Miller

"I guess I've lost another pupil," said Mr. Blenkinsopp, as his glass eye rolled down the kitchen sink.

Tupy (to new barber): "Give me a glass of water, please."
Barber: "You aren't going to faint, are you?"
Tupy: "I don't think so; I just wanted to see if my mouth would hold water."

Miss Liska: "Give the three events for which 1619 stands."
Schultz: "Slavery, first women in America, and their charter."

THE MacDOWELL ASSOCIATION

One manifestation of the recent nation-wide interest in music has been the formation, among students, of societies for the more intensive study of musical forms and instruments. Such an organization is the MacDowell Association founded by Miss MacLean several semesters ago and named in honor of Edward MacDowell, who was the first to rouse the interest of Europe in American music.

At its monthly meetings the Association has studied the evolution of various musical instruments, primitive music, the folk songs of various nations as shown in the life of the immigrant, and has illustrated the discussions by vocal or instrumental examples of the types studied.

The officers of the organization are:

February		June
Edward Logelin	*President*	Gladys Boucek
Frances Globis	*Vice-President*	Rose Marie Mikes
Anthony Kroc	*Secretary*	Marion Morava
Gladys Boucek	*Treasurer*	Beatrice Allen

Capitol: "Mr. Meek, may I make a report on the United States air mail?"
Mr. Meek: "Yes, but I'm afraid you'll be up in the air all the time."

Mil: "Since I threw Ed down he's been carousing around like a madman."
Grace: "Hm! When is he going to stop celebrating?"

Ray: "I'm a self-made man."
Emily: "Are you boasting or apologizing?"

THE HONOR SOCIETY

The Harrison Honor Society, affiliated with the National Honor Society, is composed of E and S average students. The four ideals of the organization are engraved upon the pins worn by members; they are "Character, Scholarship, Leadership, and Sportmanship". The society is active; it inaugurated the coaching classes and the annual activity pageant. This semester it is conducting the Scholarship Campaign and is sponsoring the Junior Honor Society. The meetings are held every Tuesday, the ninth period, in 117.

Miss Dailey is the faculty adviser.

OFFICERS

February		June
Florence Leibovitz	*President*	Florence Leibovitz
Joseph Teton	*Vice-President*	Mildred Urbanek
Sophie Glassman	*Secretary*	Sophie Glassman
David Nathanson	*Treasurer*	David Nathanson

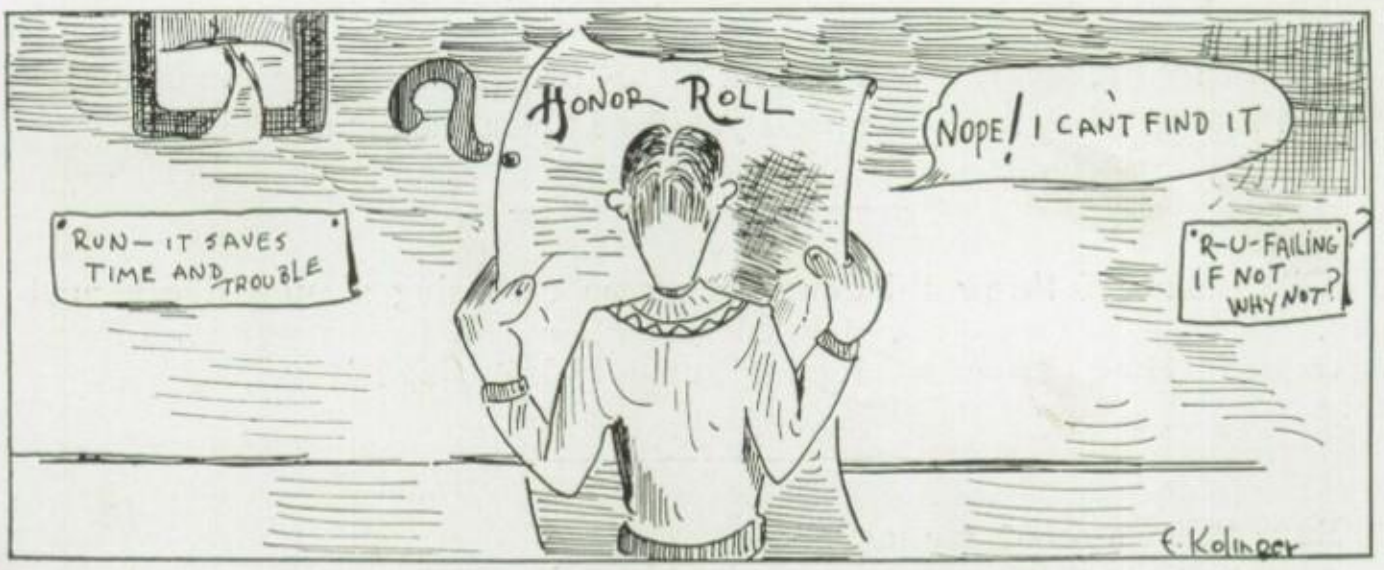

THE HOUSEHOLD ARTS CLUB

One of the largest and most popular girls' clubs at Harrison, the Household Arts Club, was organized in 1922 by the Household Art teachers. The members are girls taking the Household Art Course and those who are interested enough in Home Economics to take this subject.

Sewing, cooking, and home management are the subjects discussed at the meetings. Noted women philanthropists, home makers, and professional Home Economists give educational talks. At one of the meetings, Mr. Moni, head of the Moni School of Dress Design, gave an illustrated demonstration of designing. Recently, the well-known Mr. Leon Pescheret lectured on "Interior Decorating".

Parties and socials are frequently given. The annual picnic, occurring in June, is a much-looked-to event.

This semester the girls adopted a club song and a new pin. The pin is a minature gold tea pot facade inscribed with the initials H.A.C.

OFFICERS

February		June
Emily Schmidt	*President*	Anna Prasil
Lillian Bennet	*Vice-President*	Isabelle Rudaytis
Helen Stein	*Secretary*	Helen Stein
Josie Jasutis	*Treasurer*	Marie Moulis

THE HARRISON TECH. CIVIC BANK

One of the many organizations at Harrison is the Harrison Tech Civic Bank, opened to the Harrison pupils December 15, 1925, with Miss Josephine Liska as faculty adviser. It is under the sponsorship of the Ogden National Bank. The guardian of the school bank and auditor of our books is Mr. Merrieless, an assistant cashier of the Ogden bank.

The purpose of the bank is to encourage the students to save and to teach them a sense of responsibilty and good citizenship. Very few have withdrawn their deposits, those few usually being the graduates or students who have an urgent need of the money. The pupils get 3% interest on all their deposits, as in any other bank. The bank started with a debt of $25, which has been reduced to $11.50. At present it has 450 accounts and $3,000 in deposits.

Last semester the bank conducted a contest among the Freshmen, Sophomores, Juniors, and Seniors. The Juniors won, having taken out the most bank accounts during a stated period. At present the bank is going strong.

OFFICERS

February		June
Leonard Finder	*President*	Harry Beskin
David Bodiansky	*Vice-President*	Edward Hobart
Lillian Holpuch	*Secretary*	Gladys True
Mabel Holpuch	*Treasurer*	Harriet Parker
James Laadt	*Teller*	James Laadt
Richard Taylor	*Teller*	Richard Taylor
Mildred Kocmound	*Bookkeeper*	Charles Dvorak
Lillian Jerrick	*Ass't Bookkeper*	Zenon Bidzinski
	Ass't Teller	Sylvia Vodicka

Miss King: "Vivian ,why are you chewing gum? There's the waste basket."

Vivian: "But I don't want to chew the waste basket."

Mr. Layman: "Give me a sentence using the first person."

Student: "Adam lived in the Garden of Eden."

THE FENCING CLUB

The organization of the Fencing Club was under the direction of Mr. Turley. Later it came under the supervision of Mr. Loomis. The club was formed to interest the boys in this sport and enable them to compete with other schools for honors and prizes. At the club meetings discussions in regard to competitions with other schools and other business matters occupy the time. At the last meeting of the semester officers for the next semester are elected.

CLUB OFFICERS

September		February
Joseph Pokorny	*President*	Ben Pass
William Navid	*Manager*	Louis Copek

The team is composed of six men, four regulars and two substitutes, with a captain and a manager at its head. Pokorny and Navid graduated in February, leaving two regulars. The members for this semester are Copek, Pass, Reich, Schwarz, Shauer, and Triska. Both Pass and Copek are veterans besides being H men. Copek deserves mention for placing third in his section in the interscholastic meet, June, 1926, and receiving a medal for this.

Harrison has competed with the following schools: Austin, Hyde Park, Lindblom, Crane, and Lane.

TEAM OFFICERS

Joseph Pokorny	*Captain*	Ben Pass
William Navid	*Manager*	Louis Copek

Teacher: "Now this man reigned for 20 years."

Student: (half-asleep) "Say, it must have been some flood if it rained for 20 years."

"Harrisonian" Hounder: "Have any of your childhood hopes been realized?"

Pop Spangler: "Yes; when mother used to comb my hair I wished I didn't have any."

THE LATIN CLUB

One of Harrison's interesting and most promising organizations is the Roman Senate, founded and sponsored by Miss Tyley and Mr. Johnson during the semester of September, '27.

The purpose of the society is to bring the old Roman atmosphere into its meetings and thus make the study of Latin more interesting and realistic to the students. Accordingly, the members are divided into tribes, ruled by the consuls, praetors, quaestors, and scribes, who take their names from the officials of the old Roman Empire.

One class period every month is given over to the meetings and programs given entirely by the earnest efforts of the students, feature talks, musical numbers, and educational exhibits. All Latin students are eligible and are urged to join an organization wherein they may learn the true value of the so-called dead language, Latin, and something of the customs and habits of the ancient Romans.

OFFICERS

February		June
Gladys Urbanek	*Consul*	Roman Thieda
Charles Janes	*Consul*	Anton Saratowicz
Leonard Finder	*Praetor*	George Fortelka
Oscar Godina	*Praetor*	Beatrice Berman
Agnes Koskuba	*Quaestor*	Marian Nathanson
Paul Kozelka	*Quaestor*	Meyer Isenberg
Eva Lambert	*Scribe*	Julia Cibulka
Marcella Fordon	*Scribe*	Marie Cihak

Hotel Clerk: "Have you a reservation?"
Lil Holpuch: (in Washington): "Do I look like an Indian?"

Freshman (in a burst of amateur oratory): "All was confusion. The dead men were groaning on the battlefield."

THE BIOLOGY CLUB

A club, long in existence, full of "pep", enthusiastic as workers describes the Biology Club, whose aim is to bring us in closer contact with nature, that we may appreciate our trees, shrubs, flowers, and birds.

During the past semester the club has supervised many interesting field trips. The Motron Arboretum at Lisle, Illinois, was a pleasant and educational excursion. Mr. Cook and Mr. Platt escorted a large number of students to the Stock Show, which was held in Chicago last fall. Socials are given throughout the semester. Very interesting meetings are held every two weeks, one of which is for business, the next a social meeting.

Probably the most important work of the club is its participation in the Clean-Up Campaign. Last year the club organized a committee known as the Plant-Up Committee, which was sponsored by Mr. Duda. The work of this committee was to see that seeds and young trees were distributed. The work done by this committee (which was composed of all of the members of the club) aided Harrison in winning the Clean-Up Campaign.

The faculty advisers are Mr. Platt and Mr. Duda.

OFFICERS

February		June
Mildred Urbanek	*President*	Mildred Urbanek
Alice Morris	*Vice-President*	Beatrice Berman
Marcella Fordon	*Secretary*	Marcella Fordon
Cyrille Silberman	*Treasurer*	Esther Brabec

After the Prom, Katie Elfgen's boy-friend took her home in his car. The next day Kate told us they had a FLAT on 69th Street . O, O, Kate! Does your mother know about this?

Pesch: "Can a person be punished for something he didn't do?"
Miss Tyley: "No, of course not."
Pesch: "Well, I haven't done my Latin."

THE HISTORY CLUB

The History Club, which was organized in 1925, has won its place among the best clubs at Harrison.

The club has conducted a great many interesting features, the last two semesters. One of the foremost of these was the historical research work done by some of the students at the Newberry Library. This was a novel plan introduced by Mr. Bjornson. Out of the many reports received on the work, six have been selected to be published and used as a source of reference. A trip to the Chicago Historical Society was another attractive feature of the semester. The visit proved very interesting and beneficial and gave the members an opportunity to see some of the actual possessions of great historical people and scenes of early Chicago. The club also paid homage to one of history's foremost characters, Stephen A. Douglas. A visit was made to his tomb, where a short program was given in memoriam.

All in all, the club has made amazing progress under its capable advisers, Miss O'Hair for the fall semester and Mr. Bjornson for the spring semester. The club expects to do a great many more things of historical interest in the future.

OFFICERS

February		June
Arthur Beerheide	*President*	Siegfried Urlaub
John Drobny	*Vice-President*	James Sus
Ada Blumenthal	*Secretary*	Ada Blumenthal
Harold Barr	*Treasurer*	Frank Kropik

Mgr. Papp (at basketball pep assembly): "What shall I speak on?"
Coach Krupar: "On the platform."

"Did you hear about Mr. Loomis's stepping in front of a train?"
"Was he killed?"
"No, the train was backing up."

THE FRESHMAN GIRL RESERVES

The Freshman Girl Reserve Clubs, in one year's time, have achieved a real place in Harrison High School life. The Freshman girls have proved themselves capable of club leadership and club responsibilities. In common with the other girl Reserve Clubs of the school, their slogan is "To face life squarely", their purpose, "To find and give the best".

Club programs have been most varied—plays, talks, dressing dolls for the Red Cross, socials, and "sings". The Freshman clubs have been represented in all events of the Girl Reserve year—assembly programs, Hi-Jinks, the reception to Princess Ileana, and suppers at the "Y".

GRACE BARTON FLORENCE NIGHTINGALE GRACE DARLING

FEBRUARY OFFICERS

Gwendolyn Goldstein	Irene Romack	Lorraine Hurley	*President*
Lottie Hoin	Helen Hajdo	Mildred Novak,	*Vice-President*
Mae Jeden	Mary Polinsky	Mary Briner	*Secretary*
Lillian Michalec	Martha Jansky	Angie Alesia	*Treasurer*

JUNE OFFICERS

Mae Jeden	Helen Chocola	Lorraine Hurley	*President*
Helen Guady	Patsy Pakutinskas	Mildred Liska,	*Vice-President*
Bernice Gregory	Antoinette Ognatic	Angie Alesia	*Secretary*
Ursala Geguzis	Valeria Jandersky	Mildred Rada	*Treasurer*
Miss Hoffman	Miss Morse	Miss Dart	*Faculty Adviser*

"Never the twains shall meet," sighed Petey K., as he watched the brakeman throw the switch.

Helen: "O caveman, crush me."
Heartless Ed: "Say! Do I look like a pile driver?"

THE JUNIOR-SENIOR GIRLS' CLUB

The Junior-Senior Girls' Club, one of the largest girls' clubs at Harrison, is a branch of the Girl Reserve Department of the Y. W. C. A.

Each year a "theme" is chosen and developed. The one for this year is "Whatsoever things are of good report; if there be any virtue, and if there be any praise, think on these things." The topics for each month have a direct bearing upon this theme; for instance, "Good Work Laid Out", "Good Neighbors", "Good Scholarship", and "The Good Within".

Social life was not forgotten. We gave a social for the football teams, a mothers' tea, a welcoming party for the Freshmen, participated in the annual Hi-Jinks play, sent Thanksgiving and Easter baskets to needy families, and with the Junior Club launched a mothers and daughters' banquet, the first to be given at Harrison.

Miss Marinda Miller, the Dean, is our sponsor.

OFFICERS

February		June
Frances Tockman	*President*	Anita Conroy
Bernice Taubman	*Vice-President*	Garnita Ebbole
Anita Conroy	*Secretary*	Dorothy Earley
Adele Lassial	*Assistant*	Margaret Roy
Marion Reuther	*Treasurer*	Grace Peterson
Edith Sindelar	*Assistant*	Mildred Freeman

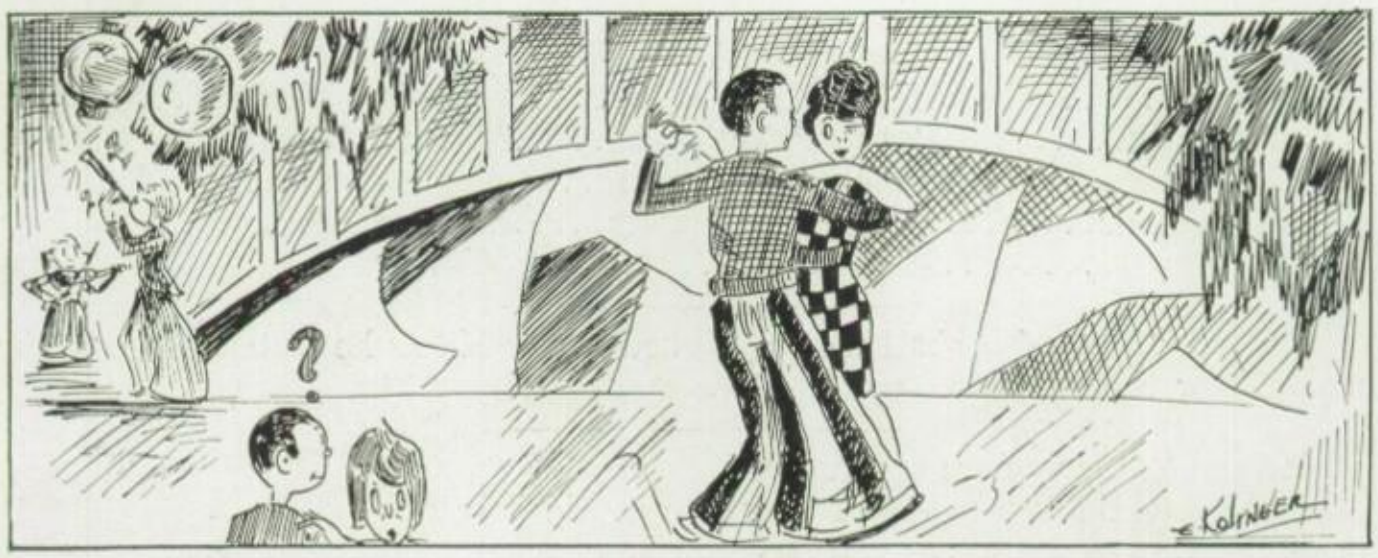

THE H CLUB

In its endeavors to produce active, vigorous, wholesome sportsmen the H Club has promoted clean athletics, incited good sportsmanship, and stimulated competition not only among its club members, but also among the students of the entire school. The only requirements for membership are the earning of an H, which is the school emblem in any form of athletics and the maintenance of an approved scholarship.

As the club grows older, its activities become more numerous and distinguished. Inter-room Basket-ball, Baseball, and Track have now taken the popular interest of the students. One of the many activities of the club members to rouse a great deal of enthusiasm was the Bowling Tournament, which was held early this semester. The third Annual Pentathlon sponsored by this club proved to be most successful. The H club is well represented in the National Athletic Scholarship Honor Society, having a membership greater than that of any other high school in the country.

OFFICERS

February		June
R. Sommer	*President*	T. Ongemach
L. Scheffel	*Vice-President*	J. Tvrdik
M. Wallberg	*Secretary*	W. Callas
B. Kafka	*Treasurer*	W. Grapczynski
	Faculty Advisers. .	Messrs. Holmes and Ruzicka

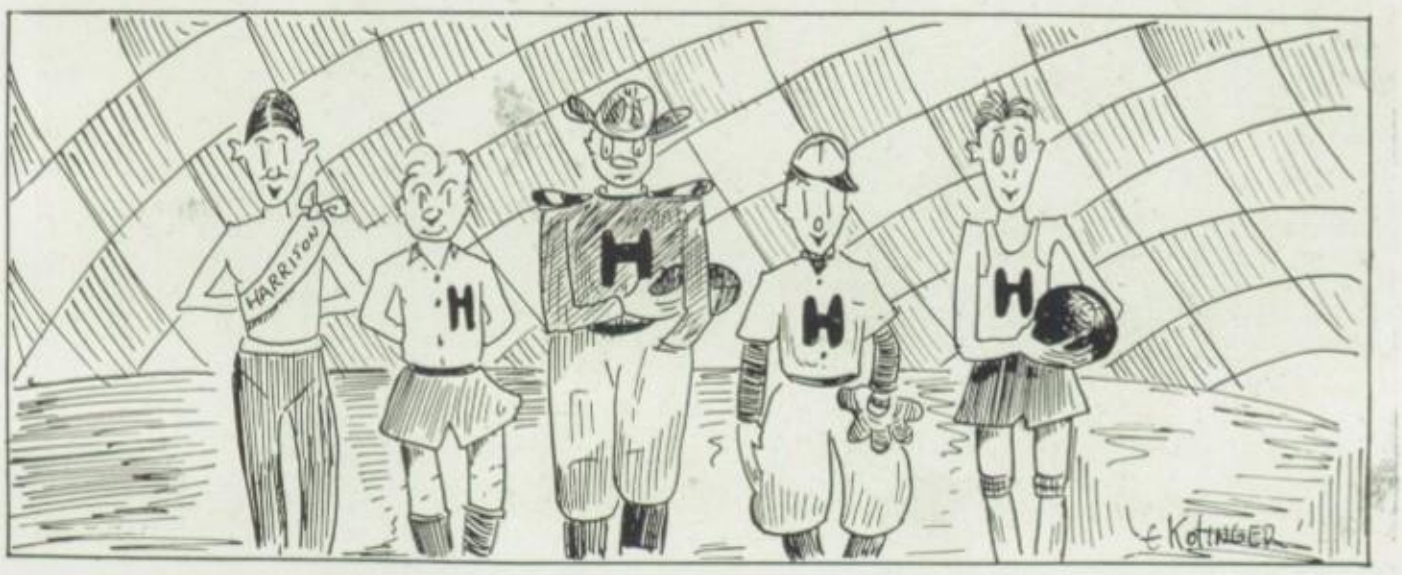

COMPANY A

Company A, ninth period class, is for the sixth consecutive year, color company of Harrison's R. O. T. C. unit. This company has been chosen to represent Harrison at the annual competitive drill for the city's best company. Last year the company won third place, but this year it is out to win first place. For the sixth consecutive year the picked squad was chosen from this company to represent Harrison at the annual Crack Squad Contest.

The officers are Captain Labovsky, First Lieutenant Aronoff, Second Lieutenant Barnett, and First Sergeant Gause.

Company B has always tried to do its best. About ten of its men have been chosen for the Best Soldier Contest. Company B will take part in the Review in June. Last year Company B was rather small, but it drilled fairly well. Now Company B is composed mostly of experienced men. This semester's officers are Captain Mikrut, First Lieutenant Lauerman, Second Lieutenants Nichols and Piatoff.

COMPANY B

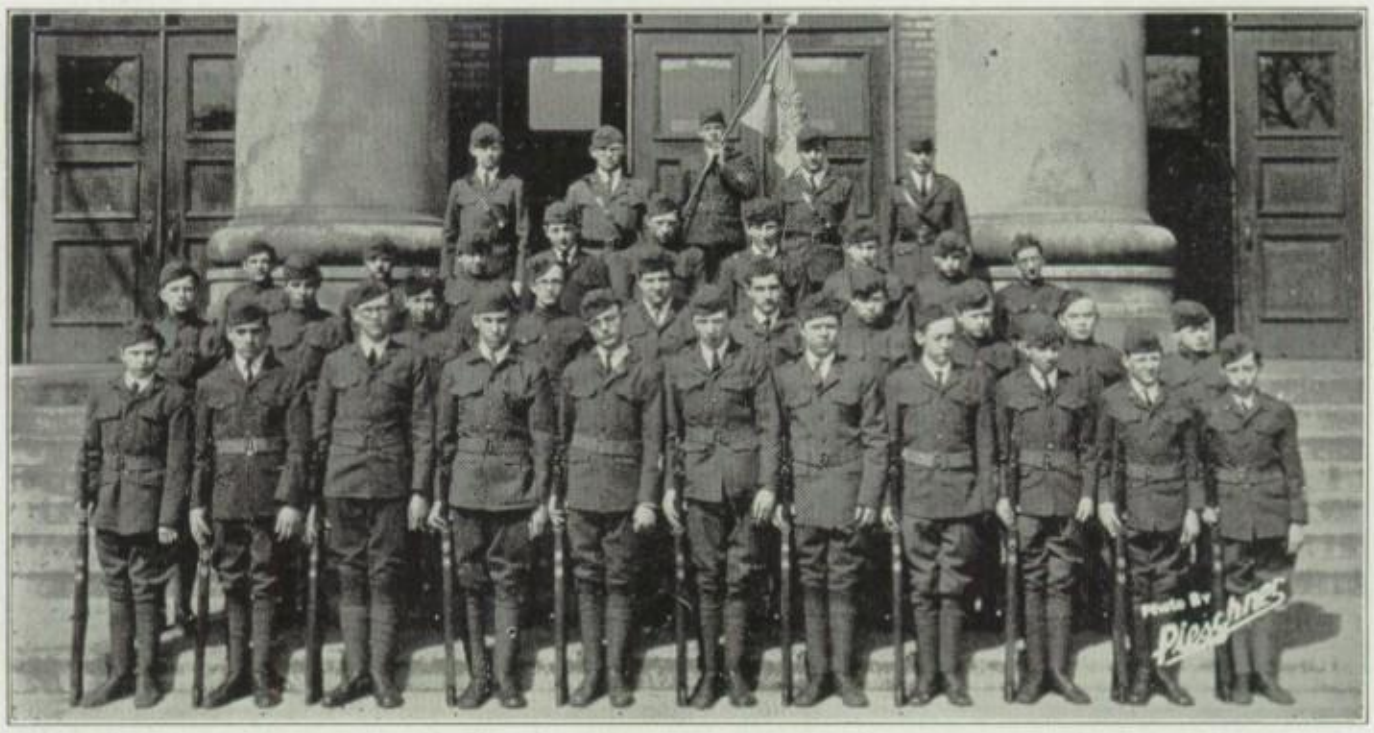

COMPANY C

Company C, which drills the ninth period, consists of the second band members, who in the near future will make Harrison's first band. It is officered by James Bily, captain, Edwin Plocar, first lieutenant, in charge of the first platoon, and Alfred Stawarz, in charge of the second platoon. Company C is the largest at Harrison. Although handicapped by not having rifles for drill, the men have shown great work in numerous foot movements. The membership of forty-five includes only ten new men, and the company promises to be, by the end of the fifteenth week, one of the best if not the best company at Harrison.

Harrison Technical High School R. O. T. C.

The officers headquarters' Company was introduced into the Harrison R. O. T. C. this year. It meets every Wednesday the 8th period in 152 under the supervision of Sgt. Carter, with the purpose of studying the different movements for the following weeks. Capt. specialists J. Mrizek and R. Berkovitz are in charge, acting as majors.

The following officers are enrolled in this company: captains, R. Berkovitz, J. Mrizek, H. Labovsky, J. Mikrut, J. Bily; 1st lieutenants, Lauerman, Plocar, and Arnoff; 2nd lieutenants, Nichols, Piatoff, Barnett, and Stawerz.

OFFICERS HEADQUARTERS CO.

THE HARRISON ACCOUNTING CLUB

Harrison is proud of all her school activities and clubs, and especially so of the Accounting Club, which rounds out its ninth year with the closing of this semester.

The Accounting Club has enjoyed a constant and increasing growth in membership and influence. This semester marks its most successful season. Club meetings have been held every week, at which time important business was transacted and interesting programs were given. Every meeting has been used with the idea of having each member get the most good from participation in the various activities and enterprises. Students have shown great interest in the club and have taken part in the programs with enthusiasm. Beside the weekly meetings the club has enjoyed two fine socials in the social hall, where every member had the privilege of enjoying himself in the pleasant companionship of his fellow students.

Under the supervision of Mr. Oliver N. Cord, the founder of the club, the students of the commercial department have enjoyed and profited by encouraging suggestions of club officers and the adviser, Mr. Cord, who deserves much credit for his work with the boys and girls of Harrison. Our membership this year is the largest in its history, and we expect to keep growing. It is a great honor to belong to the Accounting Club.

The club has a wonderful motto, "Once a member, always a member". Old members and former members are always invited to attend the meetings. All members wear a beautiful club pin of gold and turquoise containing the letters, H. A. C., Harrison Accounting Club. The officers for the year are:

President ..... Victoria Matukaitis
Vice-President ..... Margaret Adams
Secretary ..... Marie Nilles
Assistant ..... Blanche Sikyta
Treasurer ..... Sally Martin
Assistant ..... Bohumil Kadlec

Freshman: "How long could I live without brains?"
Sophomore: "That remains to be seen."

THE SALES CONTEST

More than $1,000.00 worth of space was sold in the salesmanship contest for soliciting Harrisonian advertisements. Dorothy Mueller, who secured $133.50 worth, won the radio prize. Bernice Bartik carried off second honors with $97.00 worth of space. Every one who sold three-fourths of a page will receive a Harrisonian free of charge.

All of the following students made sales: Misses Baskin, Baumruck, Bilohlavek, Berman, Carlotta, Davidson, Drozda, Freeman, Gachus, Hlinka, Hudec, Klein, Kubrecek, Lang, Lohrentz, Lunak, Machek, Marik, Mlnarik, Morton, Nerstat, Novak, Orsi, Palacz, Polakoff, Pecina, Perlow, Podmersky, Schmidt, Schneider, Schwartz, Shaffron, Simenovich, Sirovatka, Stamler, Suchomski, Triska, Vosahlik, Vasold, Verba, Wald, Wilkin, Zeman, and Messrs. Adler, Brabant, Dietz, Kucera, Luczak, Michalek, Nock, Rosenberg, Rosmarin, and Szarat.

Pelikan's Drug Stores

The House of Quality.
KODAKS—CANDIES
and
EVERYTHING IN DRUGS

3 Stores
Kedzie Ave., Cor. 24th St.
Lawndale Ave.. Cor. 26th St.
Austin Boul.. Cor. 26th St.
Chicago and Cicero

Sporting Goods
and
High School Supplies

Joseph Vodriezka
3359 W. 26th St.

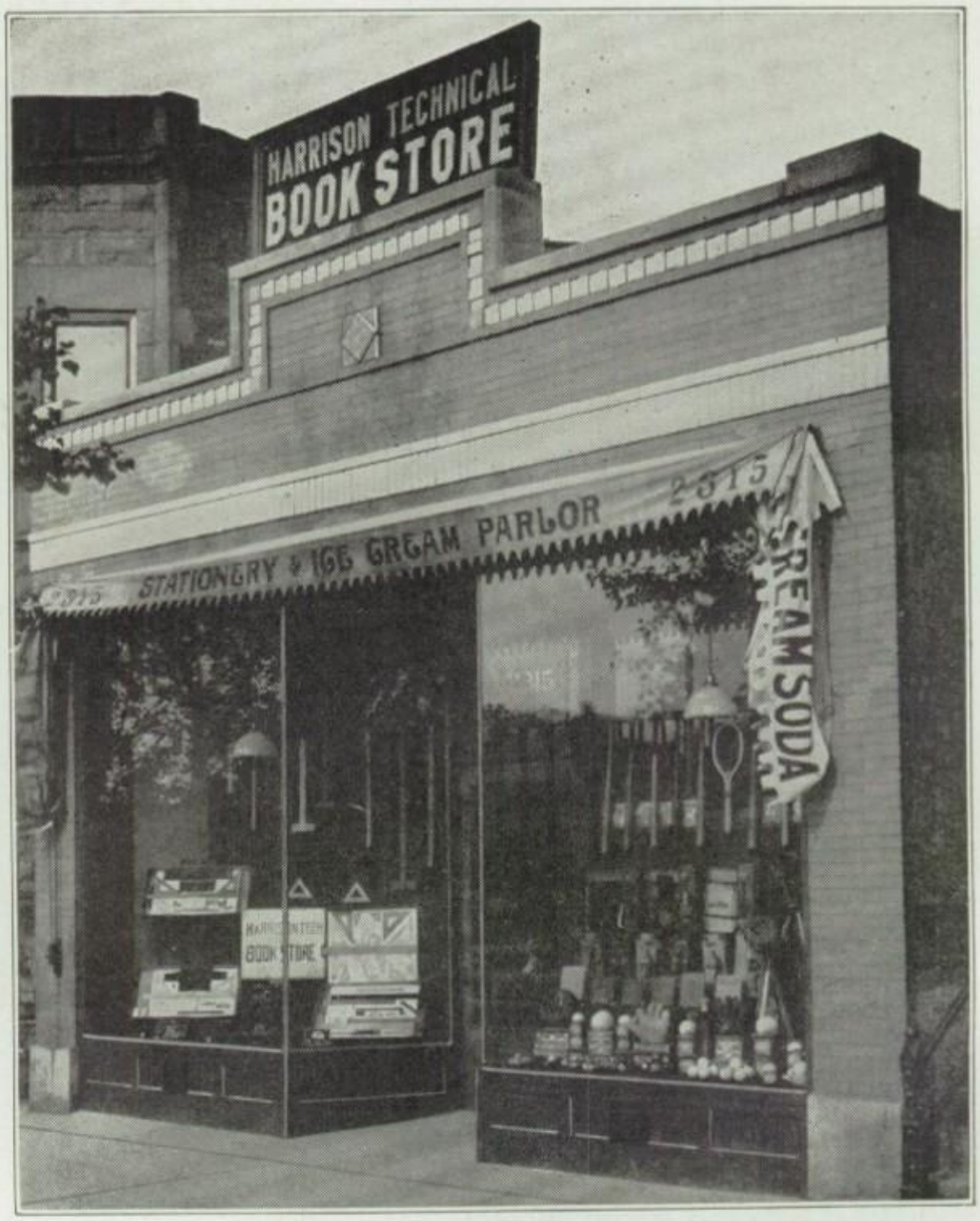

The Most Complete Line of School Supplies, Loose Leaf Binders, Books, Stationery, Draughtsman's Supplies

HARRISON TECH. BOOK STORE

2315 Marshall Boulevard

WE REPAIR ALL MAKES OF FOUNTAIN PENS
WE SOLICIT YOUR PATRONAGE
REDUCED PRICES ON MACHINE-SHOP TOOLS

PRICE -- QUALITY -- SERVICE

Leader of them all

is

The Denni Hlasatel

the

leading Bohemian publication among the newspapers printed in the Czechoslovak language.

There is over 325.000 Czechoslovaks in Chicago and suburbs and in nearly every home you will find this family newspaper.

IT IS

the leader in circulation as well as an advertising medium. The Denni Hlasatel is acknowledged classified advertising newspaper among the publications printed in foreign language.

LOCAL as well as NATIONAL

advertising campaigns held in Chicago owe their success in the Bohemian field to the fact that they were advertised in The Denni Hlasatel, the largest and most circulated Bohemian publication in Chicago and the United States.

Call or Write

for rates on display or classified advertisements.
Telephone Canal 0427.

FOR RESULTS USE

The Denni Hlasatel

Leading Bohemian publication,

1545-1549 West 18th St., Chicago.

Of the Four Bohemian Dailies

The Daily Svornost

is the

Only Bohemian Evening Daily

In Chicago

That is why it is the largest and most circulated Bohemian Daily in Chicago.

The Bohemian Daily Svornost

is recognized everywhere as the best classified advertising medium in the Czechoslovak Field. The rate is three cents a word for each insertion.

To have results from your advertising, you must have your classified advertising in the paper which is read in nearly every Czechoslovak Home in Chicago and Suburbs. "The Bohemian Daily Svornost" the leading Bohemian Daily.

For advertising rates apply to

MILES GERINGER

Advertising Manager

The Daily Svornost

2513-2520-2522-2524 Crawford Ave., Chicago

Tel. Lawndale 4400

"Jahn and Ollier Again"

We offer you a finessë in art and reproductions created through conscientious service, and inspired by a genuine desire to distribute the best

The JAHN & OLLIER ENGRAVING CO.

Photographers, Artists and Makers of Fine Printing Plates for Black and Colors

817 W. Washington Blvd., Chicago

THIS ANNUAL ENGRAVED BY JAHN & OLLIER

Phone
Rockwell 2451

Pleschner

Artistic
Photographer

3506 West 26th Street Chicago, Ill.

CAPS AND GOWNS
FURNISHED FREE
TO GRADUATES

Staff Photographer

BAUMRUK'S STORE

Dennison Goods

PARTY FAVORS

3549 W. 26th St. Chicago, Ill.

Telephone Lawndale 1267

Ph. Rockwell 7352 Miss M. Glomb

ELAINE'S

Home Made Candies

3003 W. 22nd St. Chicago

TWO STORES Chicago—Cicero

FRANK STREET

·HATTER·

LARGEST AND OLDEST
Exclusive Hatters in Lawndale and Cicero
3451 W. 26th St., Chicago.
5703 W. 22nd St., Cicero

ONE TON OR A TRAINLOAD Phone Lawndale 4415-4493

POCAHONTAS CREAM OF DOUGLAS COAL-COKE FRANKLIN COUNTY

Douglas Coal Co.

MORE HEAT-LESS ASH

Wholesale and Retail General Office: 3248 So. Crawford Ave.

Rockwell 0744

FRANK J. ANDEL

2027 South California Ave.

Wholesale and Retail Meat Market

Hospitals, Restaurants, Cafeterias,
and Institutions Supplied

BUTTER and EGGS

Milk Fed Poultry

Squabs

Sweet Breads Guineas

TENDERLOINS

THE BEST
SUGAR CURED CORNED BEEF

Telephone Lawndale 4113-4114

Lincoln Ford Fordson

CARS-TRUCKS-TRACTORS

ALL FORD PRODUCTS REDUCED
FROM $20.00 TO $95.00

Frank Breska

2501-03-05 So. Kedzie Avenue

USE THE $5.00 PLAN

Get your car when you want it. You get the advantage of the latest prices. Your money refunded with interest if desired. FORD TRUCKS for Groceries and Meat Markets.

Compliments of

The Builders of

BEST BUILT

Bungalows ⁂ Garages ⁂ Remodeling

CASH or TERMS

North West Side Lumber Co.

Main Office and Yards
4440 West North Avenue
Phone Spaulding 9500

FOR MORE than 40 YEARS

this bank has given honest and dependable investment advice and counsel to thousands of depositors with millions of dollars.

KASPAR AMERICAN STATE BANK

BLUE ISLAND AVE. AT 19TH ST.

Where Thrifty People Save Regularly and Invest Wisely

BACK YOUR JUDGMENT
WITH OUR EXPERIENCE

Residence.
2437 S. Lawndale Ave.
Tel. Rockwell 0948

Miss Georgia Von Drake

DANCER AND TEACHER
OF CLASSIC DANCING

Hours:
Wednesday and Saturday 1 *P. M.*

Studio:
3734 W. 26th Street
Chicago
Tel. Crawford 0764

A savings account is the foundation of success

$1.00 Opens a Savings Book in This Bank.

The Adams State Bank

26th Street at Crawford Ave.

We welcome your business.

Stop, Look and Listen!

He·e's Something New

Draperies, Curtains, Bedspreads & Upholstery Made to Order On Easy Payments $1 a week only.

Join One of Our 25c a week Merchandise Clubs

Ralph Joseph

3911 W. 26th St.

Call for information
Tel. Lawndale 1207

HONSIK BROS.

PHARMACISTS

Lekarnici

West 26th ST., Cor. Turner Ave.
CHICAGO

WEST ROOSEVELT ROAD
Cor. Oak Park Ave.
OAK PARK, ILL.

ESTABLISHED 1892 INCORPORATED 1899

TEL. CANAL 5456

National Printing
& Publishing Co.

2142-2150 BLUE ISLAND AVENUE

Near Ashland Ave. and 22nd St.

CHICAGO, ILL.

CATALOGS AND BARGAIN BILLS OUR SPECIALTY

Telephone Lawndale 7286

PILSEN SASH and DOOR CO.

Manufacturers of

MILLWORK

2922-48 W. 26th STREET

Near Sacramento Ave.

CHICAGO, ILL.

Telephone Rockwell 0478

A. H. Rosen & COMPANY
MANUFACTURERS OF
MEN'S FINE
CLOTHING
Reg.

3410 W. 26th Street, Chicago

MADE TO ORDER

Buy Direct From Maker

It is the honest and worthy, that we offer to our customers, come in and look over our styles, prices and merchandise, we are sure we can please you, both in style and price.

READY TO WEAR

Save The Middlemen's Profit

M&M

"EVERYTHING for EVERY SPORT"

TEAM EQUIPMENT
BASEBALL
TRACK
TENNIS
GOLF
FISHING
CAMPING ETC.

MAY & MALONE, INC.

6th floor

37 S. WABASH AVE. CHICAGO

Start While You Are Young

Save and invest Safe

at the

LAWNDALE STATE BANK

22nd. St. at Kedzie Ave.

LAWNDALE NATIONAL BANK

26th St. at Turner Ave.

ATTENTION

Boys and Girls of the
Harrison High School

Why not open a charge account with Altbach & Reinhart by paying $5.00 down on any garment purchased and the balance to be paid on terms to suit your own convenience.

We carry a complete line of Ladies Dresses, Fur Coats, Cloth Coats, Mens Suits and Overcoats, Boys Suits and Overcoats and Girls Coats.

A 5% discount allowed to all students of the Harrison High School

ALTBACK & REINHART

3542 W. 26th Street.

Phone Rockwell 2254

Compliments of

I. Goldstein & Son

2400 So. Oakley Ave.

G. HILFMAN CHICAGO

A Savings Account from You will be Appreciated

Community Conservative State Sensible Bank Banking

3600 Roosevelt Road

"The Store of Service"

Karcl's Drug Store

26th St. and Kedzie Ave.

Visit Our New "ICELESS FOUNTAIN"

"SAVE WHILE YOU EARN"

Any day is a good day to save, but TODAY is the BEST!

MARSHALL SQUARE STATE BANK

Savings department open Saturdays until 8 P. M.

Total Resources Over $1,700.000.00

3113 West Twenty-second Street CHICAGO

Flowers for All Occasions

California Florist

Joseph Knotek

3402 West 26th St.

near Homan Ave.

Frank Smrt

Jeweler

1710 So. Halsted St.

Phone Canal 3057

CHICAGO, ILL.

We are the Manufacturers of the

OFFICIAL HARRISON PINS AND RINGS

WE DESIGN And MANUFACTURE

Jewelry for Schools, Colleges, Clubs, Societies, Long Service Badges for Industrial Corporations. Medals, Trophies, Shields, Plaques, Awards, Honor Rolls and Memorial Tablets, College, Fraternity and Sorority Jewelry, Diamond and Platinum Jewelry to order.

J. F. NEWMAN, Inc.

MANUFACTURERS AND DESIGNERS OF JEWELRY

31 N. State Street, Chicago — 11 John Street, New York

Hemlock 7025 — Estabi. 1907

A. Cohen & Sons

Quality Furniture For 20 Years

3043-45 West 63rd St.

CHICAGO, ILL.

Compliments of

John A. Jana, Jr.

Undertaker

2434 S. Albany Ave.

A Smart Shop for Smart Women

Hamlin Hosiery Shop

26th St. and Hamlin Ave.

PHONE LAWNDALE 8767

Phone Lawndale 2994

J. M. Dvorak Music Co.

Pianos, Player Pianos,
Victor, Orthophonic
Victrolas and Radios

Everything Pertaining to Music

Let us show you our easy Payment Plan

3844 West 26th St., Chicago, Ill.

"Has it ever occured to you Reginald how thoughtful our Creator was, when he gave us bodies, that he gave them to us naked so we could dress and ornament them as we pleased."

Beau Brummel, Act II—Shakespeare

A. Mikuta & Son

TAILORS

3952 W. 22nd Street

CHICAGO

W. Wojtowicz

Watchmaker and Jeweler

Diamond Setting, Jewelry, Fine Watch and Clock Repairing

2851 West 22nd Street

Rockwell 4581 Chicago

Compliments from the Manufacturer

of

Fireside Marshmallows

and

De Luxe Marshmallow Creme

De Luxe Mallow Company

908-10 W. North Ave.
CHICAGO, ILL.

TEL. ROCKWELL 4616

Compliments of

The Palace Cloak Shop

COATS, DRESSES
SUITS AND FURS

3610 West 26th. St. Chicago, Ill.

A. J. NEPIL

25th and Troy Sts.

PAINTS and VARNISH

A full selection of

Artistic Wall Paper

Klapka & Holicky

PIANOS : PHONOGRAPHS : RADIO

Player Rolls : Records : Sheet Music

3905 W. 26th St., CHICAGO Lawndale 2806

KAPLAN BROS.

NASH AUTO SALES

3152-8 Ogden Ave.

PHONE CRAWFORD 4900-01

Brousek's Music Store

3608 West 26th St.

Latest
Sheet Music *Records* *Rolls*

Brief cases moderate prices,
Buescher Saxophones

For cash or easy payments.

Town Tire Company

3340 Ogden Ave.

Rockwell 1066

Tires Repaired by Master Tire Builders

We carry a full line of
Pennsylvania Vacuum Cup Tires

Phone Crawford 1489

James J. Lejcar

2459 So. Millard Ave.

Grocery and Delicatessen

Orders Delivered

Paul Cani

Ice Cream Parlor and Lunch

Spaghetti

2423 South Oakley Ave.

Roos. 1873

Phone Crawford 3360

Douglas Park Tailors

Ph. Bohm, Prop.

First Class Suits to Order

Cleaning, Dyeing and Repairing

3241 Ogden Ave. Chicago

Jerry O. Novak

Men's Wear

"The young man's store with the newest styles all the time."

3205 West 26th St. Chicago

Phone Crawford 2541

J. POSLUSNY, O.D.

OPTOMETRIST OPTICIAN

Office

3607 West 26th Street

Phone Lawndale 5795

Independence Storage Co.

STORING MOVING SHIPPING

Phone: Van Buren 6410-6411-6412

3700 ROOSEVELT ROAD

CHICAGO

Frank Czvsper

Crawford Candy Kitchen

First Class Pop Corn, Peanuts, Candy and Ice Cream

1428 S. Crawford Ave.

Telephones:
Lawndale 3183
Crawford 1960

West Chicago Coal Co.

California Ave. & Cullerton St.

CHICAGO

Reliable Shoe Repair Shop

2145 S. Crawford Ave.

CHICAGO, ILL.

Palace Beauty Parlor

Permanent Waving, Marcelling
Manicure

1838 So. Halsted St.

Edward J. Benes

Hatter and Furnisher

4019 West 26th Street

Tel. Lawndale 4574

CHICAGO

"THE STORE BEAUTIFUL"

Harris-Wolf Furniture Co.

3837-39-41-43 W. Roosevelt Road

TELEPHONE LAWNDALE 4700

Branch Store
4610-12 W. 22nd St., Cicero, Ill.

CHICAGO

Residence Phone:
Lawndale 1253

Office Phone:
Rockwell 1193

Dr. Wm. F. Bartelt

2801 WEST 22nd STREET

CHICAGO

Hours: 2 to 4 and 7 to 9 P. M.
Wednesday and Saturday 2 to 4 P. M.

Chas. Beran

Fancy Groceries and Delicatessen

2659 So. Kedvale Ave.

Phone Lawndale 8993

Mueller Bros. Laundry

Wet Wash – Rough Dry – Flat Work

2139-41 So. California Ave.

PHONE LAWNDALE 2529

C. A. MICKELSEN

FRESH FISH AND OYSTERS

All kinds of Delicacies, Imported Cheese and canned Goods, Corned Beef, Hams and Sausage a specialty.

2 STORES:
1) 750 S. Crawford Ave. Tel. Ked. 4555.
2) 5417 W. North Ave. Tel. Merrimac 9684.
CHICAGO, ILL.

RES. 3742 W. 22nd STREET

LICENSED BY
STATE HEALTH DEPT.

PHONE LAWNDALE 1728

Dr. Otto Zeman

CHIROPRACTIC-OSTEOPATHY

NEW ADDRESS:
3946 W. 26th STREET
Atlantic Theatre Bldg. Rooms 6 and 7

X-RAY
ABRAMS ELECTRONIC
DIAGNOSIS AND TREATMENTS

HOURS: 10 TO 12 NOON
2 TO 4 P. M. 6 TO 9 P. M
SUNDAYS AND HOLIDAYS 10 TO 12 NOON

PHONE LAWNDALE 2645
Res. Tel. ROCKWELL 1821

Joseph Tumpach & Son

Galvanized Iron and Copper Cornices, Slate, Tile and Metal Roofing

2431 S. Kedzie Ave.

CHICAGO

Phone: Rockwell 3954

RENTS REASONABLE

Meet at the Lawndale

Lawndale Hall Building

3437 Ogden Avenue
Bet. Trumbull and St. Louis Aves.

Halls and Rooms For All Occasions

R. Schuessler, Prop. Chicago

PHONE ROCKWELL 0778

Sekera Furniture House

STOVES AND RUGS

CASH OR EASY PAYMENTS

2719-2727 West 22nd St. CHICAGO

EIGHT ALLEYS
FOUR TABLES

LUNCH COUNTER
SODA FOUNTAIN
CIGAR STAND

Phone Rockwell 2968

Steinbrecher's

Billiard and Bowling Academy

2622-24-26 WEST 22nd STREET

Wm. Steinbrecher, Prop. A. R. (Tony) Bower, Mgr.

BRIDAL VEILS HOSIERY

MARSHALL SQUARE MILLINERY

Exclusive But Nor Expensive

2849 W. 22nd St.

PHONE ROCKWELL 0073 CHICAGO, ILL.

Do Your Banking at the

Crawford State Savings Bank

Roosevelt Rd. and Crawford Ave.

RESOURCES over $2,300,000.00

We welcome the opportunity to serve you.

Orthophonic Victrolas, Electrolas and Radiola Combinations. Radios of all the leading Mfgr's, Pianos, and Players

Phone Kedzie 1848

Edward J. Melich

Everything in Music

TUNING AND REPAIRING
Columbia and Victor Records.

3928 ROOSEVELT ROAD
CHICAGO

Mike Havlik James Riha

Crown Furniture Co.
Incorporated

Furniture, Rugs, Stoves, Etc.

1512-1514 S. Crawford Ave.

Tel. Lawndale 5660

Fitwell Millinery

The House of Style

3722 W. 26th St.
near cor. Ridgeway Ave.

CONSIDER seriously the earning power of money. Whenever you spend money foolishly you are not only losing this actual cash in hand, but also the interest that this money might earn for you as long as you live.

SAVE AND BE INDEPENDENT BY DEPOSING YOUR SAVINGS REGULARLY AT

The Skala State Bank

966-68-70 West 18th Street, Chicago, Illinois.

Capital and Surplus $225,000.00

Established 1906 Notaries Public

Anton Vanek & Sons

Real Estate, Loans and Insurance

3707 W. 26th St.
Near Lawndale Ave.

Phone Lawndale 2018 Chicago, Ill.

Tel. Lawndale 7168

Edward Klauzek

Merchant Tailor

Gent's Furnishings Cleaner and Dyer

Repairing, Pressing, Remodeling and Alterations

4213 W. 22nd St. Chicago

V. A. KOHOUT JERRE KOHOUT

Lawndale Floral Company

KOHOUT'S FLOWER SHOP

We Telegraph Flowers To All Parts of the World

Phone Rockwell 2997

3212 West 22nd Street CHICAGO

Compliments of

Dr. Charles G. Fortelka

Dr. Frank L. Fortelka

Cinders - Truck or Carload

MOVING

John M. Coan

TRUCK STORAGE

2447-51 So. Crawford Ave.

Phone Lawndale 4672

RUD E. Mroch

2306 So. California Avenue

High School Supplies

Candy, Cigars, Tobacco

Notions

and Ice Cream

Tel. Rockwell 7890

Vaclav Kraml

Pasteurized
Milk and Cream

Butter and Cheese

Wholesale and Retail

2442 S. Central Park Ave.
2417 S. Kostner Ave.

Mahnke's

Bungalow Sweet Shop

4138 W. 26th St. Chicago

Lawndale 0190

PHONE ROCKWELL 4636

Conrad's Delicatessen

1534 So. Kedzie Ave.

London & Zimmerman

the Largest, Oldest and Most Reliable Paint Store on the West Side.

WINDOW SHADES

3448 Roosevelt Road

Telephone Rockwell 2167

Joseph Shotola

First Class Meat Market

2254 South California Avenue

Best Meats and all kinds of Home Made Sausages our Specialty. Poultry, alive and dressed, always on stock.

Phone Lawndale 0709

SABATH'S Department Store

General Merchandise

3748-50 West 26th Street

Chicago

KELLER BROS.

COAL

Expressing and Moving Motor Service

2245 South California Ave.

Tel. Rockwell 0474

Al. Vetesnik Ant. Sekera

Tel. Rockwell 1893

UNIVERSAL Furniture House

(Not. Inc.)

3557-59 WEST 26th STREET

Corner Central Park Ave.

Phone Crawford 1325

Hours: 9-12 and 1-5; Evenings 6-9

Dr. George Tourek

DENTIST

3955 West 26th Street

CHICAGO, ILL.

Compliments of

Frank J. Petru

President of the Board of Education of Cicero

Real Estate, Loans and Insurance

1443 W. 18th St., Chicago, Ill.
Telephone Canal 0806

Phone Rockwell 1656

L. KLIER

Jeweler

3609 WEST 26th STREET CHICAGO

See

Wm. C. Boehm

for

FINE HARDWARE,
PAINTS, OILS,
GLASS, ETC.

2755 West 22nd Street

Rockwell 1080

EATMORE
CANDY STORE

3116 West 22nd Street
Near Troy St.
CHICAGO

CANDIES, COOKIES AND ICE CREAM

at

WHOLESALE PRICES

Telephone Lawndale 8527

Loukota's Toggery Shop

Hatters and Furnishers

2101 So. Crawford Ave.

Corner 21st St.

Chicago, Ill.

For PIMPLES and ECZEMA

use VI-TEX

Send for free sample.

McClure's Drug Store

3534 W. 16th St. Chicago, Ill.

Corner Clifton Park Ave.

Dr. A. J. Pearlman
DENTIST

Two Offices
1801 Blue Island Ave.
3924 W. 26th Street
Corner Harding

Phone Lawndale 6166
Res. Phone Cicero 1437 RX
"Say It With Flowers"
Jos. C. Steiskal
FLORIST
Funerals and Weddings a Specialty
1533 South Crawford Avenue
WE DELIVER CHICAGO

Compliments of
Liberacki's Blvd. Book Store
2859 W. 24th St. Blvd.

S. J. Zurek Phone: Rockwell 3721
New Parkway Restaurant
Home Cooking
2747 WEST 22nd STREET
Cigars and Cigarettes Chicago

Tel. Rockwell 0516
JERRY HORNA
California Fish Store
Fish—Sea Food—Oysters
2143 S. California Ave. Chicago

Tel. Crawford 1938
Millard Fashion Shop
COATS, DRESSES
SUITS AND FURS
3644 WEST 26th STREET
CHICAGO, ILL.

Phone Lawndale 0352
John Hribal & Co.
Real Estate and Insurance
NOTARY PUBLIC
Office
1638 S. Crawford Ave.
CHICAGO, ILL.

Canal 7156

Dr. E. R. Watts

DENTIST

2258 West 24th St.

CHICAGO, ILL.

Telephone Lawndale 0548

Hours. 2 to 4 P. M. 6:30 to 9 P. M.

Dr. J. H. Luczak

Physician and Surgeon

Office and Residence

3028 West 22nd Street

CHICAGO

16th and Kedzie Confectionery

HOME MADE CANDIES

CIGARS CIGARETTES

ICE CREAM

ROCKWELL 3363

only Real Reliable Radio

Radio, Electrical, Automobile Supplies

CITY ELECTRIC CO.

Tyle Bros.

3448 W. 26th Street Chicago

Phone Lawndale 2976

Church and School Work a Specialty

J. Smith & Co.

GALVANIZED IRON AND COPPER CORNICES

Slate and Tile Roofing

2116-18 So. California Ave.
CHICAGO, ILL.

Metal Skylights, Metal Ceilings Etc.
General Sheet Iron & Copper Work

Phone Rockwell 617

George Kaminsky

Goodyear Welt Shoe Repairing System

2236 S. California Ave.

CHICAGO

CALIFORNIA ICE & COAL CO.

GENERAL OFFICE

3334 to 3354 W. 22nd Street

Corner Turner Avenue

"There is no substitute for ice"

Telephone Lawndale 1976

CALIFORNIA

Expert Cleaners and Dyers.
Remodeling.

CHARLES GRANER, Prop.

4030 W. 26th STREET

CHICAGO, ILL.

Phone: Lawndale 1595-1596

Mrs. T. Sazma

Domestic Employment Office

2823 West 22nd Street

Near California Ave.

CHICAGO

Telephone Rockwell 9500

Albert Haisman

FINE FOOTWEAR

For Men, Women and Children

4244 WEST 22nd STREET

CHICAGO

Phone Lawndale 1560

John J. McGarry

BILLIARDS

3701-05 Ogden Avenue

Cor. Lawnndale Ave.

CHICAGO

Compliments of

John Kubicek

GENERAL MERCHANDISE

1708 So. Halsted St.

Tel. Canal 2255 Chicago

TEL. ROCKWELL 3505 RESIDENCE: TEL. LAWNDALE 4351

Dr. V. T. Gorecki

DENTIST

3012 WEST 22nd STREET CHICAGO

FUR STORAGE

Ben Sugarman

FURRIER

FURS MADE TO ORDER

REPAIRED AND REMODELED

N. SideStore 7610 N. Paulina St.
Phone Sheldrake 8224

W. Side Store 1575 S. Kedzie Ave.
Phone Rockwell 1209

Telephone Lawndale 1150
1511 S. CRAWFORD AVE.

Berwyn 1666 W

Jos. Nosek & Son

UNDERTAKERS AND FUNERAL DIRECTORS

MRS. J. S. MIKES, Lady Assistant

Free use of Chapel

Tel. Rockwell 8828

Dr. Edward W. Mikula

DENTIST

Hours: 9 to 12 A. M., 1 to 5 and 6 to 9 P. M. Closed Wednesday and Friday Morning. Saturday to 5 P. M. only. Sunday by Appointment.

3534 West 26th St.

Cor. Clifton Park Ave.

Chicago, Ill.

V. Kobzina Furniture Co.

Not Inc.

TWO STORES

Tel. Cicero 820
5721-23-25 W. 22nd St.
CICERO, ILL.

Tel. Canal 2054
1849-51 Blue Island Ave.
CHICAGO, ILL.

TIRES & AUTO ACCESSORIES
BRAKE SERVICE

PHONE LAWNDALE 6573

AVERS AUTO ELECTRIC SERVICE

J. R. COLAR, PROP.

3834 WEST 26th STREET

CHICAGO

Starting, Lighting and Ignition. Official Auto-lite Service Station

PHONE ROCKWELL 2929

Jasinski Studio

3018 W. 22nd St.

Everything in the line of Photographic Work.

GRADUATION PICTURES AT REDUCED RATES

Phone Rockwell 708

The California Laundry

A. T. Dolezal & Sons

2448 S. Kedzie Ave.

CHICAGO, ILL.

Eat the Best

Neuzil's Home Like Bakery

2107 So. California Ave.

Telephone Rockwell 11178

Telephone Lawndale 8425

CLIFTON TAILORS

FRANK HOVORKA, Prop.

CLEANING, DYEING, PRESSING AND REPAIRING

Suits Made to Order

2401 S. Clifton Park Ave. Chicago.

Phone Lawndale 8030

John A. Budilovsky

Funeral Director

Chapel

2611 So. Lawndale Ave., Chicago

Phone Crawford 1141

Phone Main 0447 Local 57

Edward P. Luczak

ATTORNEY AT LAW

Ass't Prosecuting Attorney City of Chicago

3028 West 22nd Street CHICAGO

Compliments of

Dr. R. H. Freeman

3825 S. Kedzie Ave.

NEW YORK COSTUME CO.

Manufacturers and Renters of

HISTORICAL - BAL MASQUE - REVUE

COSTUMES

SANITARY AND CLEAN

Promt Attention Paid to SCHOOLS—CLUBS—UNIVERSITIES

137 N. WABASH AVENUE OPPOSITE FIELDS CHICAGO

Central 1801 - Dept. B

Phone Rockwell 1210

Jacob Batka

First Class Meat Market

2356 So. Clifton Park Ave.

CHICAGO

Lawndale Radiator and Body Shop

Joseph Kryc, Prop.

All Kinds of Sheet Metal Goods, Automobile, Nickel and Silver Plating

Radiator Repairing a Specialty

2349 West 22nd St. Rockwell 1707

Tel. Rockwell 0811

Steve Malecke

The Speedy Barber

2205 So. California Ave.

CHICAGO

Phone Lawndale 4399

Frank P. Marek

Complete Line of Smokers, Articles Confectionery, Toys, Sporting Goods, Stationery, Magazines

Box Candy and Cigars a Specialty

4309 West 22nd Street

Compliments of

Dr. Geo. W. Cisar

3210 W. 22nd Street

Phone Laf. 3488

Wm. Cohen & Sons

SHOES

For the Family

3836 So. Kedzie Ave.

KOSTKA BROS.

STORAGE BATTERY U.S.L. SERVICE STATION

GENERATOR, STARTER AND IGNITION REPAIRS
Phone Lawndale 3968
"Service that Counts"
OFFICIAL DISTRIBUTORS
2358 S. Crawford Avenue, Chicago, Ill.
ALL TYPES OF BATTERIES REBUILT AND REPAIRED

LEE'S
Dependable Shoes
3445 WEST 26th STREET
Phone Rockwell 5407

For the latest in Men's Furnishings
Go to
R. Dvonch
2859 West 22nd Street
CHICAGO
Telephone Rockwell 3530

GENERAL MERCHANDISE
LOW PRICES
KEEP US BUSY
TRIKRYL'S
4002-4-6 ROOSEVELT RD.

PHOTOGRAPHERS ASSOCIATION OF AMERICA MEMBER
Illington Studio
OF PHOTOGRAPHY
2006 WEST 22nd STREET
Phone Canal 1807 J. F. Glomb, pr.

Robert Pinc
First Class Bakery and Confectionary Store
"WE DELIVER"
2501 S. Springfield Ave.
Phone Lawndale 6639

Established 1874

ALBERT LURIE CO.

BLUE ISLAND AVE. AT 18TH. ST.

DEPARTMENT STORE

Compliments of

Solar's Music House
Inc.

Everything in Music

3215 West 26th Street

South Side Branch
1725 S. Ashland Ave
Tel. Canal 2227
Hours: 6 to 7:30
Evenings

West Side Branch
3534 West 26th St.
Tel. Rockwell 8828
Hours: 7:30 to 9
Evenings

Joseph W. Koucky
Lawyer

Cicero Branch
2302 60th Court
Tel. Cicero 1090 J

Central Office
139 N. Clark St.
Room 1015 on 10th fl.
Tel. Rand. 6627-8-9

Hours: 7 to 9 morning
Sundays 9 to 12 A. M.
Hours: 9 to 5 daily

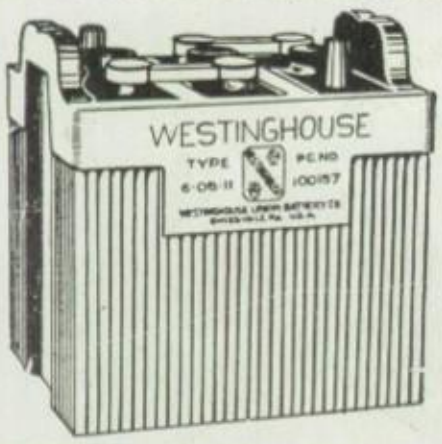

PHONE CRAWFORD 1028

BATTERIES

THE REGION ELECTRIC SERVICE
STARTERS GENERATORS AND
ELECTRIC MOTORS REPAIRED

2217 So. California Ave. CHICAGO, ILL.

Compliments of

Dr. S. Mirabella

2424 S. Oakley Ave.

J. Berman R. P. H. G.
Prescription Druggist

3528 Ogden Avenue
CHICAGO, ILL.

Phone Rockwell 5614

"MARS"

The Greatest Pipe Ever Made

Made of Genuine Italian Briar Root, Dry, Sweet Smoking Pipe

$2.00 and up

E. KRATOCHVIL

Phone Canal 4248

1648 BLUE ISLAND AVE.

Charles F. Krametbauer & Son

Boots and Shoes

Florsheim Shoe for the man who cares

2457 So. Kedzie Ave.

Phone Rockwell 2282

Thomas Rohrback

Ice Cream, Candy, Stationery, School Supplies, Cigars, Cigarettes and Tobacco

1802 So. Crawford Ave.

Phone Lawn. 8520

Phone Lawndale 1241

BEN STEBOR

CRAWFORD WINDOW SHADE WORKS

Shades made to order, Cleaned & repaired

1624 So. Crawford Ave.

See the World as it is

Have your eyes examined by an Expert

Frank V. Kara

Optometrist

1820 S. Halsted St.

Hours 7 to 9 P. M.

Phone Cicero 836 M.

Compliments of

Mr. and Mrs. John Gregor

Teachers of Violin and Piano

Graduates of the Prague Conservatory

1603 South 61st Court, Cicero

Mattmiller Laundry Co.

1637 W. 22nd St.

Phone Canal 3352

Tel. Lawndale 3063
Office and Yard
26th and Whipple St.

Quality, Weight and Service

Pulaski Coal Co.
WHOLESALE AND RETAIL
COAL, COKE AND WOOD

The Only Coal Yard on 26th Street

CHICAGO

V. Keuich — Phone Rock. 3032

Douglas
Billiards

refreshments of all kinds

Cigars and Cigarettes

2915 N. 22nd. Street — Chicago

"The Friendly Stores With Personal Service"

JONES & BAUMRUCKER

LOOP STORE
6TH FL.
31 N. STATE ST.
PHONE STATE 7281

2 STORES

WEST SIDE STORE
26TH ST.
AT CRAWFORD AVE.
OPEN TUES. THUR. SAT. EVE.

Willys Knight Whippet

Fine Motor Cars

Vesely Brothers

3813 to 3821 Ogden Ave.

5123 Lawndale 6594

CHICAGO, ILL.

Res. Tel. Lawndale 8904 Bus. Tel. Lawndale 3064

Crawford Fruit Store

WHOLESALE AND RETAIL

First Class Fruits and Vegetables

Makers of the Best Home-Made Sauerkraut

J. FOX, Prop. 1545 S. Crawford Ave.

When Opportunity Knocks

Do you hear? Are you ready? Or do you say, "What is it? I have no patience with knockers."
Meet opportunity half way! Go on with it to success! To be ready to meet opportunity, you must *save.*

Start here today

Novak & Steiskal State Bank

1817-19 SO. LOOMIS STREET

CHICAGO, ILL.

Phones: Roosevelt 3205, 3206, 3207

Petrik STUDIO

3251 W. 26TH St.

CHICAGO ILL.

KOLAR'S

3147 W. 22nd Street

Just East of Kedzie Ave.

SCHOOL SUPPLIES, SPORTING GOODS, STATIONARY, OFFICE SUPPLIES, PERIODICALS CONFECTIONERY

If It's in the Line of Supplies at Harrison—We Have It

Quality Low Prices Service

A. L. BONA

FRESH FISH AND OYSTERS

All Kinds of Delicacies, Imported Cheese, Canned Goods, Corned Beef and Hams

Sausage a Specialty

3017 West 22nd Street

Rockwell 2787

Phone Roosevelt 7914

Dr. Henry L. Poupa

DENTIST

1800 S. Ashland Ave.

Ashland State Bank Building

CHICAGO, ILL.

Hours: 9 A. M. to 9 P. M.
Sundays by Appointment Only

URBANEK

Funeral Directors

Beautiful Chapel

3814 West 26th Street

Phone Lawndale 3767

Julius Stein

Wholesale and Retail

FRUITS and VEGETABLES

We Deliver Orders

3234 W. 26th Street

Phone Rockwell 0261

Tel. Lawndale 4949 Notary Public

Frank Janata & Company

Real Estate—Loans—Insurance

4257 W. 22nd Street

Phone Rockwell 2176

Dr. Louis J. Dvorak

DENTIST

2359 S. Kedzie Ave.

CHICAGO

JOE GUDINIS

Barber Shop
Beauty Parlor

3825 Archer Ave.

Established 1894 Victory 1377
Victory 1378

Vienna Dye House
Inc.

CLEANERS AND DYERS
OF
LADIES' AND GENTS' GARMENTS,
RUGS, CARPETS, DRAPERIES AND
LACE CURTAINS

3036 Wentworth Ave.
CHICAGO

Phone Canal 1405 Established 1883

ALOIS VANA

Manufacturer

Carbonated Beverages

1835-37 Fisk Street

George F. Vana Chicago

F. SINDELAR

Violin Maker and Expert
Repairing

1633 S. Crawford Ave.

The Marshall
CANDY SHOP AND ICE CREAM PARLOR

2881 W. 22nd STREET

Service is our Motto

We Serve Only the Best of
Everything

Try Our Light Lunch

Fresh Candies Daily

Special Arrangements made for
Parties

Phones Rockwell 1744, 0092

ANT. T. DURKA Tel. Rockwell 2442 M. T. HADRABA

Lawndale Jewelers

Diamonds, Watches and Jewelry

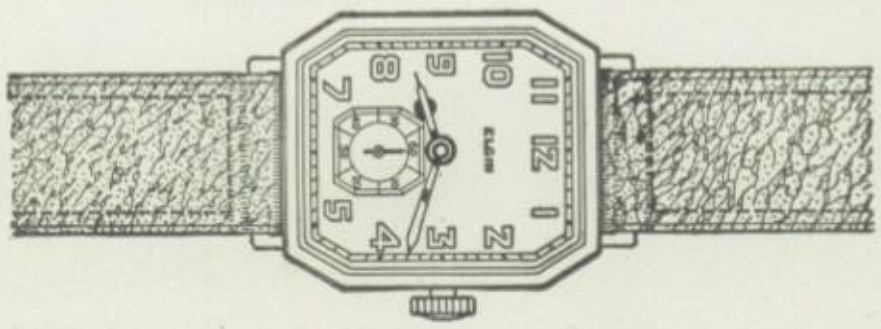

2619 W. 26th St., Chicago

A trial order for Printing will convince You, where service counts.

Tel. Canal 7154 **The Mally Press** NOT INC *Tel. Canal 7154*

JOB AND CATALOG PRINTERS

Printers For Clubs and Societies

1702 So. Halsted St. Chicago, Ill.

KLINKA'S MARKET

F. W. Klinka, Prop.

2606 Ogden Ave.

Tel. Lawndale 9800

The Municipal Coal Co.

4201-4209 Ogden Ave.

CHICAGO

"The Store of Service"

KOZELKA HARDWARE STORE

3515 W. 26th St.

Between St. Louis and Clifton Park

Independence State Bank

ROOSEVELT ROAD AT KEDZIE AVENUE

CHICAGO

AN AUTHORIZED TRUST COMPANY

Resources over $6,000,000

MEMBER FEDERAL RESERVE SYSTEM

OFFICERS

LOUIS BOMASH, President
JULIAN BOMASH, Vice-president
K. E. STAEHLING, Vice-President
LEO S. KANTROW, Cashier
ALBERT E. LAPKOFF, Asst. Cashier
Wm. G. DAHL, Asst. Cashier

RBS

Rose Beauty Shop

Specialists in
Permanent Hair Waving
Shampooing — Water Waving
Hairdressing — Marcel Waving
Facials, Etc.

William J. Rott

5128 West 25th Street, Chicago, Ill.

Tel. Cicero 4015

Phones: Lawndale 0114-0115-0116
Private Exchange—All Departments

J. J. Dunne Roofing Co.
Inc.

Roofing Contractors

Plant and Offices

3411-3413 Ogden Avenue

CHICAGO

Compliments of

S. H. Hojnacki

Western Silk and Drapery House

Exclusive Draperies, Curtains
Bedroom Sets and Linens

3625 W. Roosevelt Rd. Chicago.

Phone Rock. 1357

Crawford Furniture Company

TWO STORES

3715–19 W. 26th Street
Phone Lawndale 4666

4211 W. 26th Street
Phone Lawndale 3738

CHICAGO

The cover for this annual was created by

The DAVID J. MOLLOY CO.

2857 N. Western Avenue
Chicago, Illinois

Every Molloy Made Cover bears this trade mark on the back lid.

The Ogden National Bank

OF CHICAGO

3616 Ogden Ave.

Under Supervision of United States Government
Affiliated Member Chicago Clearing House Association

OFFICERS

BARNET L. ROSSET
Chairman of the Board
MAX WOLDENBERG
Vice Chairman of the Board
FRANK RANSFORD
President
CHARLES R. CORBETT
Vice President
A. F. MIRRIELEES
Assistant Cashier
SOLOMON BROWN
Assistant Cashier

DIRECTORS AND ADVISORY BOARD

BARNET L. ROSSET
President, B. L. Rosset & Co.
Certified Public Accounts
MAX WOLDENBERG
President, A. Daigger & Co. and
Mutual Paper Box Corporation
FRANK RANSFORD
President
CHARLES R. CORBETT
Vice President
GORDON A. RAMSAY
Davis, Ramsay, Kracke, Attorneys
SAMUEL F. KOGEN
Real Estate
ROBERT L. SCHUTTER
President, Schutter-Johnson
Candy Co.

Banking Hours
Mondays and Saturdays
9 A. M. to 8 P. M.
Other days of the week
9 A. M. to 3 P. M.

Visit Our New Real Estate Loan Department
Real Estate Mortgages ∴ Gold Bonds